

Summary of Well Record Information

Well No	Distance from Site	Soil Depth m	Soil Desc.	Bedrock desc.	Casing Depth m	Total Depth m	Water Desc.	Yield Test			
								Test rate L/min	Static Level m	Specific Capac L/min*m	Spec. Cap. m ² /day
7418266	52	14.33	-	Unknown	-	-	-	-	-	-	-
2404406	64	7.92	Clay, Stones, Hardpan	Limestone	9.14	43.28	Fresh	15.1	4.57	0.9	0.6
2406316	64	1.22	Sand fill	Limestone	6.71	30.48	Not Tested	53.0	9.14	3.5	2.4
2407056	64	1.83	Clay, Stones	Unknown	6.71	28.96	Fresh	75.7	10.67	5.5	3.8
2407057	64	6.71	Sand	Limestone	7.32	18.90	Fresh	75.7	7.92	10.3	7.2
2407058	64	6.71	Clay, Boulders	Limestone/Dolomite	8.84	18.29	Fresh	75.7	1.83	10.3	7.2
2407059	64	10.06	Clay, Stones, Hardpan	Dolomite	10.97	19.81	Fresh	75.7	0.61	13.8	9.6
2409434	89	3.96	Loam, Clay, Sand, Gravel	Limestone	6.71	18.29	Not Tested	45.4	3.66	3.1	2.2
7054110	105	8.84	Clay, Boulders	Limestone	11.43	50.29	Fresh	45.4	8.53	2.5	1.8
2409599	175	6.71	Clay	Limestone	6.71	30.48	Not Tested	30.3	9.14	1.7	1.1
2401687	223	13.72	Clay	Limestone	13.72	22.86	Fresh	37.9	1.52	17.7	12.3
2402809	247	3.96	Clay, Gravel, Stones	Limestone	7.62	30.18	Fresh	53.0	4.88	86.9	60.4
7168875	287	1.52	Sand, Stones	Limestone	6.10	55.17	Not Tested	56.8	10.67	5.6	3.9
7418267	292	0.91	-	Limestone	-	0.00	-	0.0	0.00	-	-
2410196	310	0.00	-	Limestone	6.25	30.79	Not Tested	94.6	12.19	62.1	43.1
2401663	318	3.66	Clay	Limestone	3.66	23.77	Fresh	25.2	3.35	20.7	14.4
7173859	325	2.13	Sand, Gravel	Limestone	6.10	28.65	Not Tested	75.7	13.11	82.8	57.5
7418268	343	0.91	-	Limestone	-	0.00	-	0.0	0.00	-	-
2401688	403	8.53	Clay, Gravel, Stones	Limestone	8.23	22.25	Fresh	37.9	6.10	24.8	17.2
2401255	419	7.62	Clay	Limestone	7.62	14.33	Fresh	56.8	0.61	186.3	129.4
2408258	509	1.22	Clay, Stones	Limestone	6.40	31.09	Cloudy	56.8	10.67	3.7	2.6
2408994	523	6.71	Sand, Clay	Limestone	9.14	24.38	Not Tested	53.0	3.66	3.6	2.5
2401322	530	0.61	Loam	Limestone	9.14	19.20	Cloudy/Soft	189.3	10.36	-	-
2404419	538	10.67	Clay, Stones	Limestone	13.11	35.97	Fresh	53.0	5.49	15.8	11.0
2404922	538	10.06	Clay, Stones, Hardpan	Limestone	10.67	25.60	Fresh	37.9	4.57	8.3	5.7
2404942	538	12.80	Clay, Hardpan	Limestone	13.41	38.10	Fresh	26.5	3.05	1.4	1.0
7326426	570	0.91	Sand, Stones	Limestone	-	18.29	-	75.7	3.35	14.6	10.1
2401256	589	8.53	Loam, Clay	Limestone	12.19	46.33	Fresh	227.1	2.74	8.2	5.7
7315686	626	14.33	Loam, Clay	Limestone	14.94	36.88	Not Tested	75.7	6.71	124.2	86.2
2401257	724	1.83	Clay	Limestone	3.05	23.47	Fresh	15.1	9.14	1.7	1.1
2401258	735	7.92	Clay, Gravel, Stones	Limestone	7.92	41.15	Fresh	37.9	0.30	13.8	9.6
7296272	761	7.01	Sand, Gravel	Limestone	8.84	54.86	Not Tested	75.7	0.61	3.0	2.1
7296373	761	1.83	-	Limestone	-	0.00	-	0.0	0.00	-	-
7113324	937	1.52	Clay, Gravel, Sand	Limestone	6.71	50.29	Fresh	75.7	0.00	15.5	10.8
7113325	954	1.52	Clay, Gravel, Sand	Limestone	6.71	48.77	Fresh	75.7	0.00	11.3	7.8
2401661	989	1.22	Clay	Limestone	1.52	19.51	Hard	11.0	7.62	-1.4	-1.0
7133761	991	0.61	Clay	Limestone	6.71	36.88	Not Tested	37.9	9.45	7.3	5.1
2401662	0	0.91	Clay	Limestone	1.22	21.95	Hard	18.9	7.62	-	-
2401824	0	1.52	Clay	Limestone	10.82	24.38	Fresh	113.6	-	-	-
2402789	0	12.50	Fill, Stones	Limestone	13.41	19.81	Fresh	75.7	0.00	5.0	3.4
2403052	0	11.28	Clay	Limestone	11.28	28.96	Fresh	151.4	0.00	-	-
2407270	0	0.61	Loam	Limestone	6.71	25.60	Fresh	53.0	12.19	17.4	12.1
2409614	0	1.37	Sand	Limestone	6.71	28.96	Not Tested	94.6	5.49	18.3	12.7
2410227	0	5.94	Rock	Limestone	6.10	19.96	Not Tested	37.9	1.00	-	-
7127243	0	4.57	Sand, Clay	Limestone	6.25	37.19	Not Tested	37.9	4.72	31.8	22.1



GROUND WATER BRANCH
 M24 No. 1258
 ONTARIO WATER RESOURCES COMMISSION

UTM 12 2 E

Lot 5 R 2 N

Elev. 5 R 0327

WATER WELL RECORD

Basin 25 Grenville

Township, Village, Town or City Oxford

Con. 1 Lot 9

Date completed Jan 25 1963
 (day month year)

Address 97 Anotick R R 3

Casing and Screen Record

Inside diameter of casing 5
 Total length of casing 26 ft
 Type of screen
 Length of screen
 Depth to top of screen
 Diameter of finished hole 5 in

Pumping Test

Static level 1 ft
 Test-pumping rate 10 G.P.M.
 Pumping level 10 ft
 Duration of test pumping 1 1/2 hours
 Water clear or cloudy at end of test Clear
 Recommended pumping rate 10 G.P.M.
 with pump setting of 25 feet below ground surface

Well Log

Water Record

Overburden and Bedrock Record	From ft.	To ft.	Depth(s) at which water(s) found	Kind of water (fresh, salty, sulphur)
<u>Blue Clay</u>	<u>0</u>	<u>15</u>	<u>1 35</u>	<u>fresh</u>
<u>Gravel and Slans</u>	<u>15</u>	<u>26</u>		
<u>Gray Limestone Rock</u>	<u>26</u>	<u>1.35</u>		

For what purpose(s) is the water to be used?
for farm purposes
 Is well on upland, in valley, or on hillside?
upland
 Drilling or Boring Firm
Newell Lachie
 Address Burritts Rapids Ont
 Licence Number D 52
 Name of Driller or Borer
 Address Newell Lachie
 Date Feb 9 1963
Newell Lachie
 (Signature of Licensed Drilling or Boring Contractor)

Location of Well

In diagram below show distances of well from road and lot line. Indicate north by arrow.

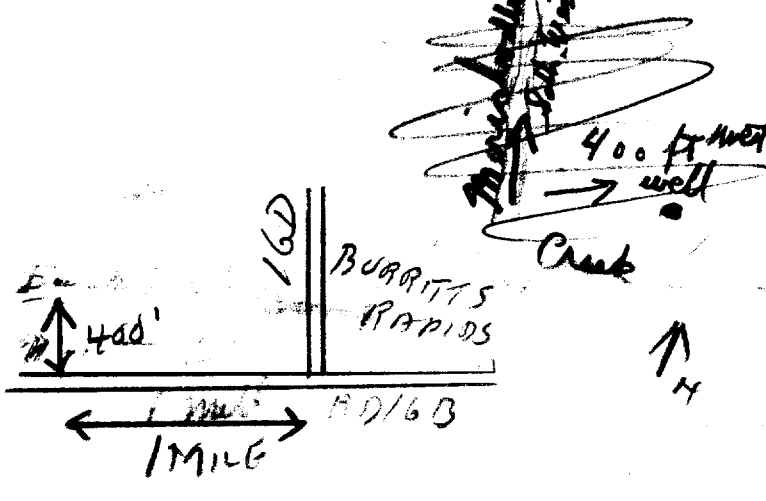

9
 9
 0 3 2 5
 2 5 B
 lot 1



The Well Drillers Act
 Department of Mines, Province of Ontario

24 No 1663
 RECEIVED
 JAN 17 1956
 GEOLOGICAL BRANCH
 DEPARTMENT OF MINES

Water Well Record

Village, Town or City... *Wolfeboro*
 Town or City...
 Date Completed... *14* (day) *Oct* (month) *1955* (year) Cost of Well (excluding pump)... *212.00*

Pipe and Casing Record

Pumping Test

Casing diameter(s) ... *5 inch*
 Length(s) of casing(s) ... *12 ft*
 Type of screen ...
 Length of screen ...
 Distance from top of screen to ground level ...
 Is well a gravel-wall type? ...
 Date ... *Oct 14 th 1955*
 Static level ... *11 ft*
 Pumping level ... *15 ft*
 Pumping rate ... *4.00 gal per hour*
 Duration of test ...
 Distance from cylinder or bowls to ground level ...

Water Record

Kind (fresh or mineral)	Depth(s) to Water Horizon(s)	Kind of Water	No. of Feet Water Rises
<i>fresh</i>	<i>78 ft</i>	<i>fresh</i>	<i>67 ft</i>
Quality (hard, soft, contains iron, sulphur, etc.) ... <i>hard</i>			
Appearance (clear, cloudy, coloured) ... <i>clear</i>			
For what purpose(s) is the water to be used? ... <i>for stock</i>			
How far is well from possible source of contamination? ... <i>30 ft</i>			
What is the source of contamination? ... <i>barnyard</i>			
Enclose a copy of any mineral analysis that has been made of water ...			

Well Log

Overburden and Bedrock Record

From To

<i>Clay</i>	<i>0 ft.</i>	<i>12 ft.</i>
<i>Limestone Rock</i>	<i>12 ft.</i>	<i>78 ft.</i>

Location of Well

In diagram below show distances of well from road and lot line. Indicate north by arrow.

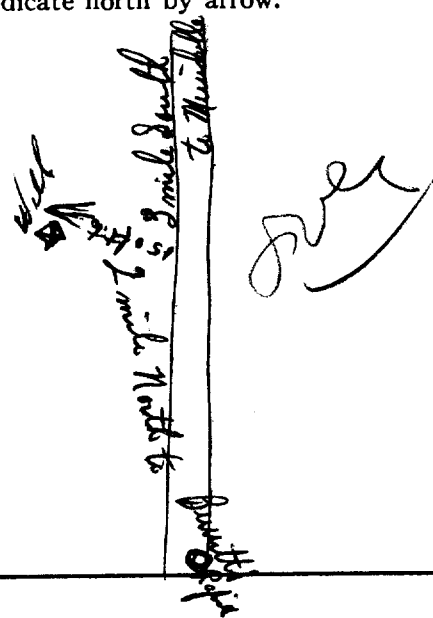

Situation: Is well on upland, in valley, or on hillside? ... *upland*
 Drilling Firm ... *Newell Lasky & Annie Scott*
 Address ... *Burnetts Rapids, Ont*
 Name of Driller ... *Newell Lasky* Address ... *Burnetts Rapids*
 Date ... *Oct 15 th 1955* Licence Number ... *12*
 Signature of Licensee ... *Newell Lasky*



GROUND WATER B.G.M.
 No. 246 No. 1687
 ONTARIO WATER RESOURCES COMMISSION

UTM [5] [R] [0] [3] [2] [7] [E]

[5] [R] [0] [3] [2] [7] [N]

Elev. [5] [R] [0] [3] [2] [7]

The Ontario Water Resources Commission Act

WATER WELL RECORD

Basin 25# Grenville County or District Grenville Township, Village, Town or City Wolford

Con. C Lot I Date completed 10 Jun 1963
 (day month year)

Owner [Redacted] Address Montreal
 (print in block letters)

Casing and Screen Record

Pumping Test

Inside diameter of casing 5 in
 Total length of casing 45
 Type of screen
 Length of screen
 Depth to top of screen
 Diameter of finished hole 5

Static level 5 ft
 Test-pumping rate 10 G.P.M.
 Pumping level 12
 Duration of test pumping 1 1/2 hours
 Water clear or cloudy at end of test clear
 Recommended pumping rate 10 G.P.M.
 with pump setting of 30 feet below ground surface

Well Log

Water Record

Overburden and Bedrock Record	From ft.	To ft.	Depth(s) at which water(s) found	Kind of water (fresh, salty, sulphur)
<u>Blue Clay</u>	<u>0</u>	<u>45</u>	<u>75 ft</u>	<u>fresh</u>
<u>Gray Limestone Rock</u>	<u>45</u>	<u>75</u>		

For what purpose(s) is the water to be used? household purposes
 Is well on upland, in valley, or on hillside? upland
 Drilling or Boring Firm Newell Lachie
 Address Burnt Rapids Ont
 Licence Number 852
 Name of Driller or Borer Newell Lachie
 Address Burnt Rapids
 Date Newell Lachie
 (Signature of Licensed Drilling or Boring Contractor)

Location of Well

In diagram below show distances of well from road and lot line. Indicate north by arrow.

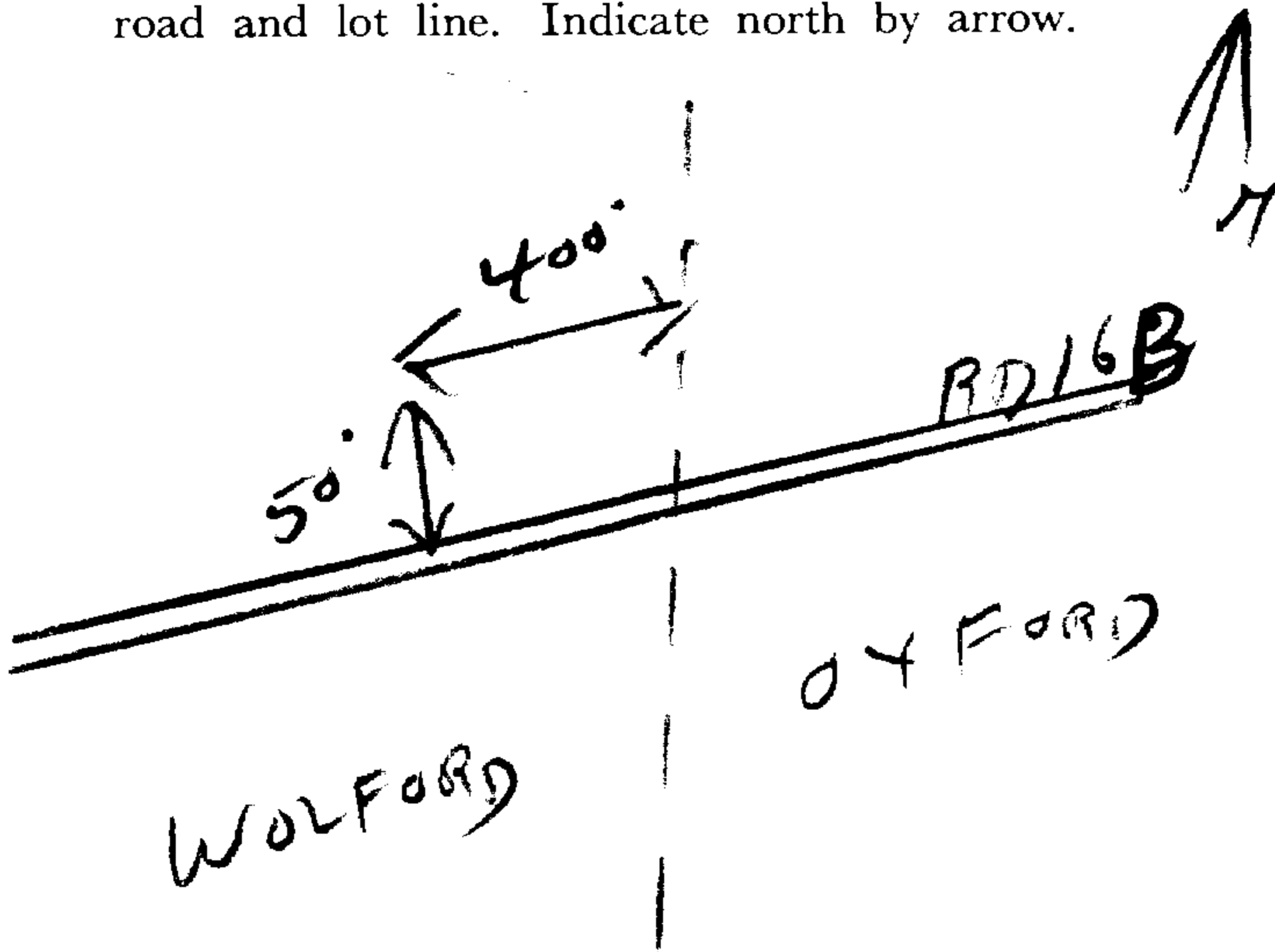

JTM 1 8 2 4 3 5 6 5 0
 4 R 4 9 7 7 9 2 0
 lev. 6 R 0 3 2 5
 2 5



2401824
 3 9

31 B/13 W
 B
 DATE
 APR 2 1968
 ONTARIO
 WOLFORD

The Ontario Water Resources Commission Act

WATER WELL RECORD

County or District **Grenville** Township, Village, Town or City **Wolford**
 Con. **B** Lot **1** Date completed **13 March 1968**
 (day month year)
 Owner **Dept. of Canals** Address **Ottawa**
 (print in block letters)

Casing and Screen Record

Inside diameter of casing **8"**
 Total length of casing **35' 5"**
 Type of screen **nil**
 Length of screen **na**
 Depth to top of screen **na**
 Diameter of finished hole **8"**

Pumping Test

Static level **Flows** ✓
 Test-pumping rate **30 G.P.M.** G.P.M.
 Pumping level **Flows**
 Duration of test pumping **6 Hours**
 Water clear or cloudy at end of test **clear**
 Recommended pumping rate **30 G.P.M.** G.P.M.
 with pump setting of **25'** feet below ground surface

Well Log

Water Record

Overburden and Bedrock Record	From ft.	To ft.	Depth(s) at which water(s) found	Kind of water (fresh, salty, sulphur)
Clay	0'	5'		
Grey Limestone	5'	75'		
Sandstone	75'	80'	75'	fresh

For what purpose(s) is the water to be used?
Toilets & Servicing transient boats
 Is well on upland, in valley, or on hillside? **valley**
 Drilling or Boring Firm
Blair Phillips Drilling Co. Ltd.,
 Address **Ottawa, Ontario.**
 Licence Number **2779**
 Name of Driller or Borer **J. Moore**
 Address **Kars, Ontario.**
 Date **13 March 1968**
 (Signature of Licensed Drilling or Boring Contractor)

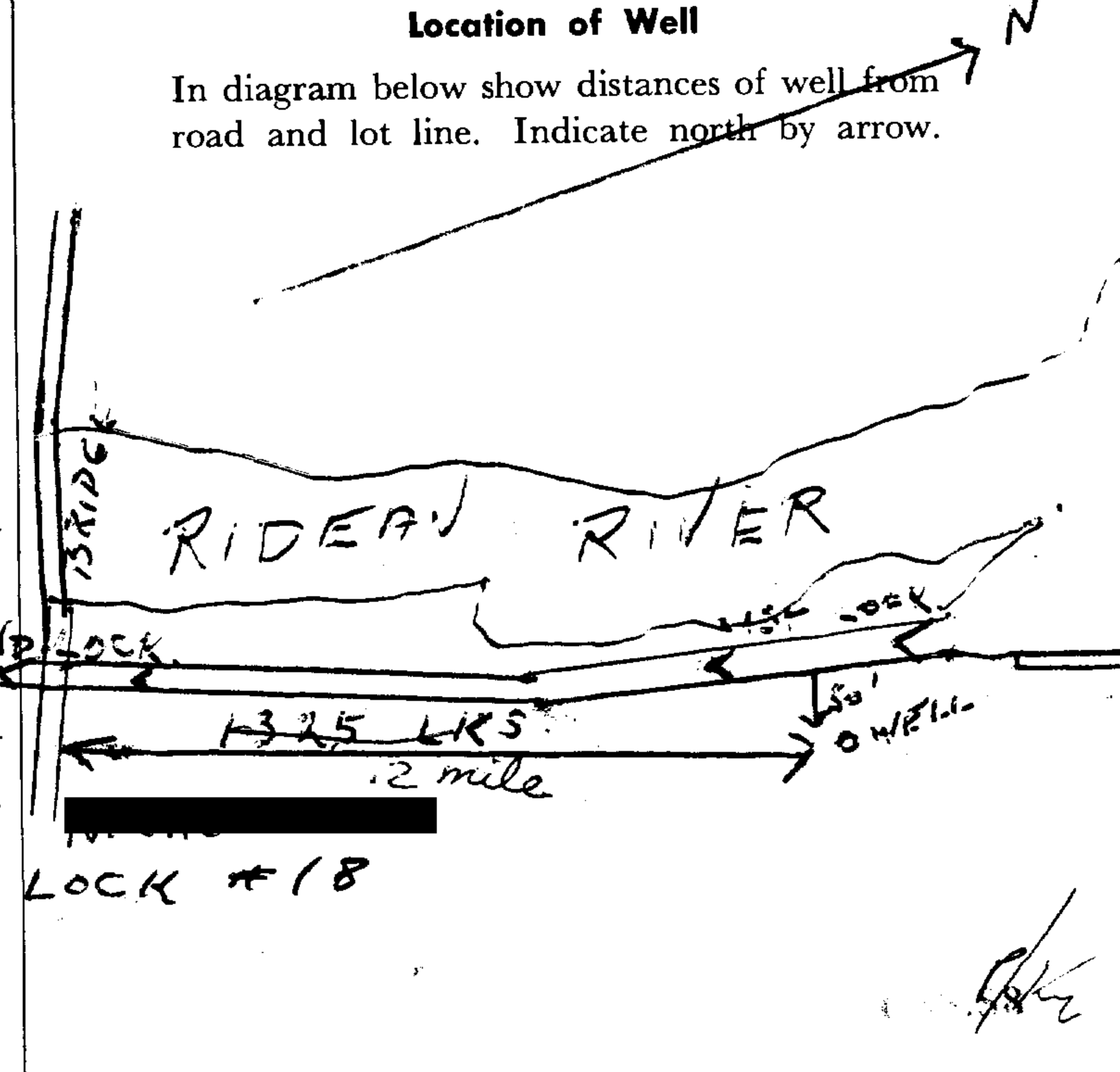



Ontario

WATER WELL RECORD

31 B/130

1. PRINT ONLY IN SPACES PROVIDED
2. CHECK CORRECT BOX WHERE APPLICABLE

11

2402809

MUNICIP. 24.0.04

CON. C.P.N.

COUNTY OR DISTRICT MIRAMICHEE	TOWNSHIP, BOROUGH, CITY, TOWN-VILLAGE OXFORD	CON., BLOCK, TRACT, SURVEY, ETC. 1	LOT 25-27 001
DATE COMPLETED 48-53 DAY 14 NO. 09 YR 74			
NG. 78.685	RC. 4	ELEVATION 034.5	RC. 5
		BASIN CODE 24	

LOG OF OVERBURDEN AND BEDROCK MATERIALS (SEE INSTRUCTIONS)

GENERAL COLOUR	MOST COMMON MATERIAL	OTHER MATERIALS	GENERAL DESCRIPTION	DEPTH - FEET	
				FROM	TO
Brown clay				0	3
Clay and gravel				3	13
HARD GRAY Limestone-Rock				13	99

OWRC
P. 8

31	010136015	01013 05/11	0079215
32			

41 WATER RECORD

WATER FOUND AT - FEET	KIND OF WATER
0058	1 <input checked="" type="checkbox"/> FRESH 3 <input type="checkbox"/> SULPHUR 2 <input type="checkbox"/> SALTY 4 <input type="checkbox"/> MINERAL
15-18	1 <input type="checkbox"/> FRESH 3 <input type="checkbox"/> SULPHUR 2 <input type="checkbox"/> SALTY 4 <input type="checkbox"/> MINERAL
20-23	1 <input type="checkbox"/> FRESH 3 <input type="checkbox"/> SULPHUR 2 <input type="checkbox"/> SALTY 4 <input type="checkbox"/> MINERAL
25-28	1 <input type="checkbox"/> FRESH 3 <input type="checkbox"/> SULPHUR 2 <input type="checkbox"/> SALTY 4 <input type="checkbox"/> MINERAL
30-33	1 <input type="checkbox"/> FRESH 3 <input type="checkbox"/> SULPHUR 2 <input type="checkbox"/> SALTY 4 <input type="checkbox"/> MINERAL

51 CASING & OPEN HOLE RECORD

INSIDE DIAM. INCHES	MATERIAL	WALL THICKNESS INCHES	DEPTH - FEET	
			FROM	TO
06	STEEL	1/8	0	58.75
06	GALVANIZED			0025
06	CONCRETE			0099
	OPEN HOLE			

SCREEN

SIZE(S) OF OPENING (SLOT NO.)	DIAMETER	LENGTH
	INCHES	FEET
		DEPTH TO TOP OF SCREEN
		FEET

61 PLUGGING & SEALING RECORD

DEPTH SET AT - FEET		MATERIAL AND TYPE (CEMENT GROUT, LEAD PACKER, ETC.)
FROM	TO	
10-13	14-17	
18-21	22-25	
26-29	30-33	

71 PUMPING TEST

PUMPING TEST METHOD 1 <input type="checkbox"/> PUMP 2 <input checked="" type="checkbox"/> BAILER	PUMPING RATE 0014 GPM	DURATION OF PUMPING 15-16 HOURS 03	17-18 MINS
STATIC LEVEL 016 FEET	WATER LEVEL END OF PUMPING 018 FEET	WATER LEVELS DURING	
		15 MINUTES 018 FEET	30 MINUTES 018 FEET
		45 MINUTES 018 FEET	60 MINUTES 018 FEET
IF FLOWING, GIVE RATE	PUMP INTAKE SET AT	WATER AT END OF TEST	
		1 <input checked="" type="checkbox"/> CLEAR 2 <input type="checkbox"/> CLOUDY	
RECOMMENDED PUMP TYPE <input checked="" type="checkbox"/> SHALLOW <input type="checkbox"/> DEEP	RECOMMENDED PUMP SETTING 030 FEET	RECOMMENDED PUMPING RATE 0010 GPM	
50-53 007.0 GPM./FT. SPECIFIC CAPACITY			

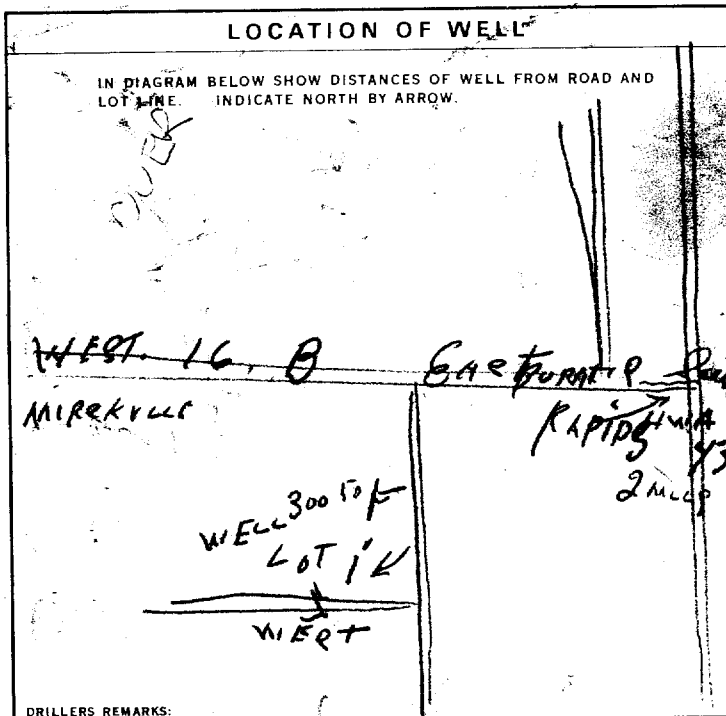

FINAL STATUS OF WELL

1 <input checked="" type="checkbox"/> WATER SUPPLY	5 <input type="checkbox"/> ABANDONED, INSUFFICIENT SUPPLY
2 <input type="checkbox"/> OBSERVATION WELL	6 <input type="checkbox"/> ABANDONED, POOR QUALITY
3 <input type="checkbox"/> TEST HOLE	7 <input type="checkbox"/> UNFINISHED
4 <input type="checkbox"/> RECHARGE WELL	

WATER USE

1 <input checked="" type="checkbox"/> DOMESTIC	5 <input type="checkbox"/> COMMERCIAL
2 <input type="checkbox"/> STOCK	6 <input type="checkbox"/> MUNICIPAL
3 <input type="checkbox"/> IRRIGATION	7 <input type="checkbox"/> PUBLIC SUPPLY
4 <input type="checkbox"/> INDUSTRIAL	8 <input type="checkbox"/> COOLING OR AIR CONDITIONING
<input type="checkbox"/> OTHER	9 <input type="checkbox"/> NOT USED

METHOD OF DRILLING

1 <input checked="" type="checkbox"/> CABLE TOOL	6 <input type="checkbox"/> BORING
2 <input type="checkbox"/> ROTARY (CONVENTIONAL)	7 <input type="checkbox"/> DIAMOND
3 <input type="checkbox"/> ROTARY (REVERSE)	8 <input type="checkbox"/> JETTING
4 <input type="checkbox"/> ROTARY (AIR)	9 <input type="checkbox"/> DRIVING
5 <input type="checkbox"/> AIR PERCUSSION	

CONTRACTOR	NAME OF WELL CONTRACTOR NEWELL HILAKIS	LICENCE NUMBER	DATA SOURCE 1	58 CONTRACTOR 3309	DATE RECEIVED 01/11/74	63-68 80
	ADDRESS BORRITTS RAPID ROUTE		DATE OF INSPECTION	INSPECTOR		
	NAME OF DRILLER OR BORER Newell Lohie	LICENCE NUMBER 3309	REMARKS:			
	SIGNATURE OF CONTRACTOR Newell Lohie	SUBMISSION DATE DAY 14 NO. 9 YR 1974				P WI

31B13

2404406

MUNICIPALITY: 24004 CON. NO. 01

1. PRINT ONLY IN SPACES PROVIDED
2. CHECK CORRECT BOX WHERE APPLICABLE

11

COUNTY OR DISTRICT: *Wellington* TOWNSHIP, BOROUGH, CITY, TOWN, VILLAGE: *Oxford* CON. BLOCK, TRACT, SURVEY, ETC: *2* LOT: *25-27*

DATE COMPLETED: DAY *20* MO *5* YR *80*

ADDRESS: *Ottawa Ont.*

GENERAL COLOUR	MOST COMMON MATERIAL	OTHER MATERIALS	GENERAL DESCRIPTION	DEPTH - FEET	
				FROM	TO
	<i>clay & stone</i>			<i>0</i>	<i>12</i>
	<i>hardpan & boulders</i>			<i>12</i>	<i>26</i>
<i>grey</i>	<i>limestone</i>			<i>26</i>	<i>142</i>

31

32

41 WATER RECORD	
WATER FOUND AT - FEET	KIND OF WATER
<i>137</i>	1 <input checked="" type="checkbox"/> FRESH 3 <input type="checkbox"/> SULPHUR 2 <input type="checkbox"/> SALTY 4 <input type="checkbox"/> MINERAL
	1 <input type="checkbox"/> FRESH 3 <input type="checkbox"/> SULPHUR 2 <input type="checkbox"/> SALTY 4 <input type="checkbox"/> MINERAL
	1 <input type="checkbox"/> FRESH 3 <input type="checkbox"/> SULPHUR 2 <input type="checkbox"/> SALTY 4 <input type="checkbox"/> MINERAL
	1 <input type="checkbox"/> FRESH 3 <input type="checkbox"/> SULPHUR 2 <input type="checkbox"/> SALTY 4 <input type="checkbox"/> MINERAL
	1 <input type="checkbox"/> FRESH 3 <input type="checkbox"/> SULPHUR 2 <input type="checkbox"/> SALTY 4 <input type="checkbox"/> MINERAL

51 CASING & OPEN HOLE RECORD				
INSIDE DIAM. INCHES	MATERIAL	WALL THICKNESS INCHES	DEPTH - FEET	
			FROM	TO
<i>8 1/4</i>	1 <input checked="" type="checkbox"/> STEEL 2 <input type="checkbox"/> GALVANIZED 3 <input type="checkbox"/> CONCRETE 4 <input type="checkbox"/> OPEN HOLE	<i>188</i>	<i>0</i>	<i>30</i>
	1 <input type="checkbox"/> STEEL 2 <input type="checkbox"/> GALVANIZED 3 <input type="checkbox"/> CONCRETE 4 <input type="checkbox"/> OPEN HOLE			
	1 <input type="checkbox"/> STEEL 2 <input type="checkbox"/> GALVANIZED 3 <input type="checkbox"/> CONCRETE 4 <input type="checkbox"/> OPEN HOLE			

SCREEN	SIZE (S) OF OPENING (SLOT NO.)	DIAMETER	LENGTH
	INCHES	INCHES	FEET

61 PLUGGING & SEALING RECORD			
DEPTH SET AT - FEET		MATERIAL AND TYPE (CEMENT GROUT LEAD PACKER, ETC.)	
FROM	TO		
<i>10-13</i>	<i>14-17</i>		
<i>18-21</i>	<i>22-25</i>		
<i>26-29</i>	<i>30-33</i>		

71 PUMPING TEST	PUMPING TEST METHOD		PUMPING RATE	DURATION OF PUMPING		
	1 <input checked="" type="checkbox"/> PUMP	2 <input type="checkbox"/> BAILER	<i>4</i> GPM	15-16 HOURS	17-18 MINS	
	STATIC LEVEL		WATER LEVELS DURING			
	19-21 FEET	22-24 FEET	15 MINUTES	30 MINUTES	45 MINUTES	60 MINUTES
	<i>15</i>	<i>70</i>	<i>70</i>	<i>70</i>		

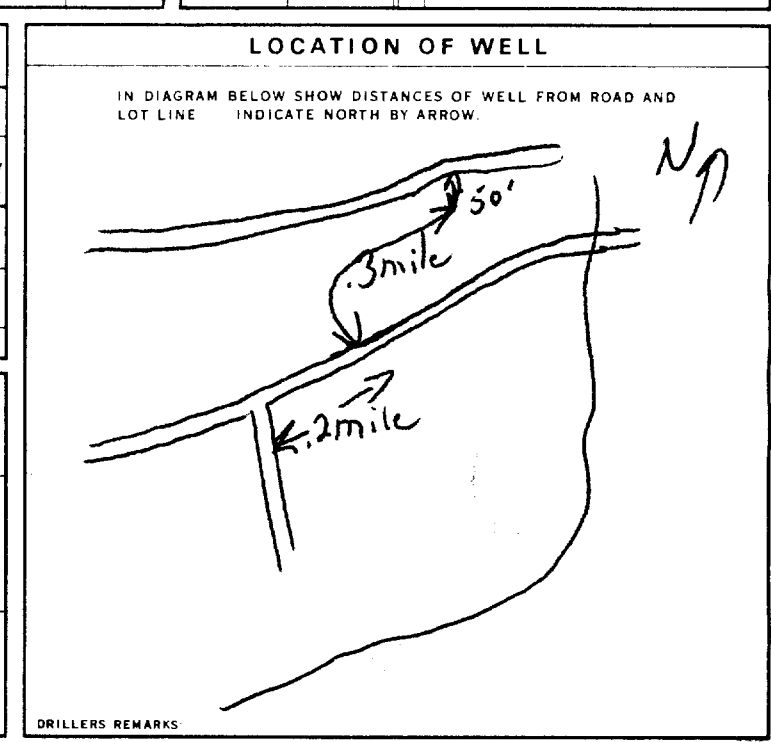

FINAL STATUS OF WELL	1 <input checked="" type="checkbox"/> WATER SUPPLY	5 <input type="checkbox"/> ABANDONED, INSUFFICIENT SUPPLY
	2 <input type="checkbox"/> OBSERVATION WELL	6 <input type="checkbox"/> ABANDONED POOR QUALITY
	3 <input type="checkbox"/> TEST HOLE	7 <input type="checkbox"/> UNFINISHED
WATER USE	1 <input checked="" type="checkbox"/> DOMESTIC	5 <input type="checkbox"/> COMMERCIAL
	2 <input type="checkbox"/> STOCK	6 <input type="checkbox"/> MUNICIPAL
	3 <input type="checkbox"/> IRRIGATION	7 <input type="checkbox"/> PUBLIC SUPPLY

NAME OF WELL CONTRACTOR: *Fire-Rock Drilling Ltd. 1119*

ADDRESS: *RR # 2 Jasper Ont.*

NAME OF DRILLER OR BORER: *Walter Desautels*

DRILLER'S LICENCE NUMBER: *1119*

DRILLER'S SIGNATURE: *Walter Desautels*

DRILLER'S SUBMISSION DATE: DAY *2* MO *2* YR *80*

OFFICE USE ONLY

CONTRACTOR: *1119* DATE RECEIVED: *130780*

DATE OF INSPECTION: _____ INSPECTOR: *Kn*

REMARKS: **WDE**

CSS.ES

31B13

1. PRINT ONLY IN SPACES PROVIDED
2. CHECK CORRECT BOX WHERE APPLICABLE

11 2404419 24004 CON 101

COUNTY OR DISTRICT: **OXFORD** CON. BLCK. TRACT. SURVEY, ETC: **1** LOT 25-27: **2**
 TOWNSHIP, BOROUGH, CITY, TOWN, VILLAGE: **FERRICKVILLE R.R.3** DATE COMPLETED: DAY **16** MO **7** YR **80**

LOG OF OVERBURDEN AND BEDROCK MATERIALS (SEE INSTRUCTIONS)					
GENERAL COLOUR	MOST COMMON MATERIAL	OTHER MATERIALS	GENERAL DESCRIPTION	DEPTH - FEET	
				FROM	TO
BROWN	CLAY			0	2
BLUE	CLAY			2	35
STONS	at YFAYVILLE			35	43
HARD	GRAY LIMESTON ROCK			43	118

31
32

41 WATER RECORD

WATER FOUND AT - FEET	KIND OF WATER
60	<input checked="" type="checkbox"/> FRESH <input type="checkbox"/> SALTY <input type="checkbox"/> SULPHUR <input type="checkbox"/> MINERAL
115	<input type="checkbox"/> FRESH <input type="checkbox"/> SALTY <input type="checkbox"/> SULPHUR <input type="checkbox"/> MINERAL

51 CASING & OPEN HOLE RECORD

INSIDE DIAM. INCHES	MATERIAL	WALL THICKNESS INCHES	DEPTH - FEET
			FROM TO
5 1/4	STEEL	118	0 43

SCREEN

SIZE(S) OF OPENING (SLOT NO.)	DIAMETER INCHES	LENGTH FEET

61 PLUGGING & SEALING RECORD

DEPTH SET AT - FEET	MATERIAL AND TYPE
FROM TO	(CEMENT GROUT LEAD PACKER, ETC.)
10-13	14-17
18-21	22-25
26-29	30-33

71 PUMPING TEST

PUMPING TEST METHOD	PUMPING RATE GPM	DURATION OF PUMPING HOURS
<input checked="" type="checkbox"/> PUMP <input checked="" type="checkbox"/> BAILER	14	1 1/2

STATIC LEVEL	WATER LEVEL END OF PUMPING	WATER LEVELS DURING
19-21	22-24	15 MINUTES 26-28 30 MINUTES 29-31 45 MINUTES 32-34 60 MINUTES 35-37
18 FEET	37 FEET	37 FEET 27 FEET 37 FEET 27 FEET

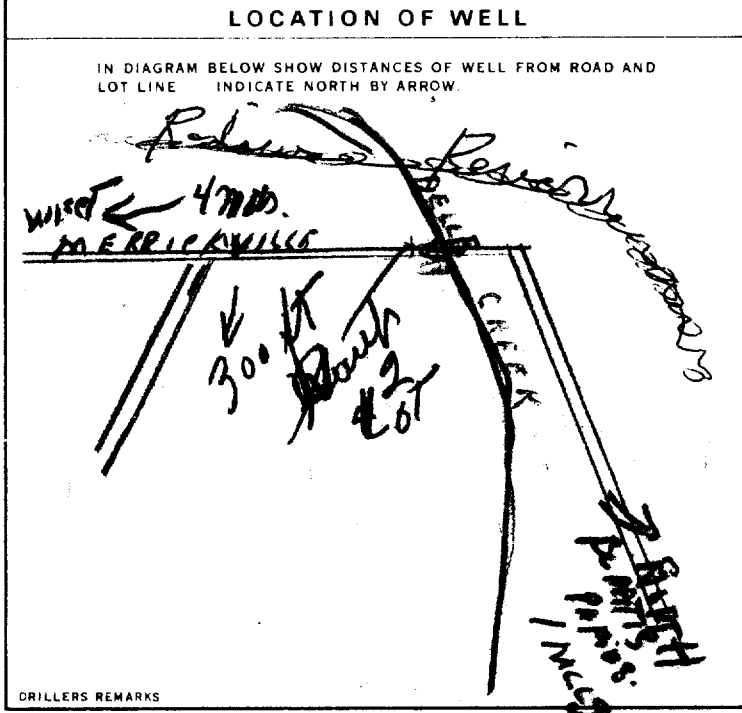

FINAL STATUS OF WELL

WATER SUPPLY OBSERVATION WELL TEST HOLE RECHARGE WELL

WATER USE

DOMESTIC STOCK IRRIGATION INDUSTRIAL OTHER

METHOD OF DRILLING

CABLE TOOL ROTARY (CONVENTIONAL) ROTARY (REVERSE) ROTARY (AIR) AIR PERCUSSION

CONTRACTOR

NAME OF WELL CONTRACTOR: **N E WELL HACKIE 3309**
 ADDRESS: **BURRIS ROAD E. OT**
 NAME OF DRILLER OR BOREH: **BURRIS**
 SIGNATURE OF CONTRACTOR: *Novella Hackie*
 SUBMISSION DATE: DAY **16** MO **7** YR **80**

OFFICE USE ONLY

DATA SOURCE: **3309** CONTRACTOR: **3309** DATE RECEIVED: **1408 80**
 DATE OF INSPECTION: _____ INSPECTOR: _____
 REMARKS: **WDE**
 CSS.ES

1. PRINT ONLY IN SPACES PROVIDED
 2. CHECK CORRECT BOX WHERE APPLICABLE

11

2404922

MUNICIPALITY 24004

CON. 101

LOT 2

COUNTY OR DISTRICT Hamilton TOWNSHIP, BOROUGH, CITY, TOWN, VILLAGE Oxford on Rideau CON. BLOCK, TRACT, SURVEY, ETC. East St. Con 1 LOT 2
 DATE COMPLETED DAY 6 MO 9 YR 84
Bentley Ave Nepean, K2E 6T7

LOG OF OVERBURDEN AND BEDROCK MATERIALS (SEE INSTRUCTIONS)

GENERAL COLOUR	MOST COMMON MATERIAL	OTHER MATERIALS	GENERAL DESCRIPTION	DEPTH - FEET	
				FROM	TO
grey	clay			0	12
grey	hardpan	stones		12	33
grey	limestone			33	84

31
32

41 WATER RECORD

WATER FOUND AT - FEET	KIND OF WATER
50	1 <input checked="" type="checkbox"/> FRESH 3 <input type="checkbox"/> SULPHUR 2 <input type="checkbox"/> SALTY 4 <input type="checkbox"/> MINERAL
78	1 <input checked="" type="checkbox"/> FRESH 3 <input type="checkbox"/> SULPHUR 2 <input type="checkbox"/> SALTY 4 <input type="checkbox"/> MINERAL
	1 <input type="checkbox"/> FRESH 3 <input type="checkbox"/> SULPHUR 2 <input type="checkbox"/> SALTY 4 <input type="checkbox"/> MINERAL
	1 <input type="checkbox"/> FRESH 3 <input type="checkbox"/> SULPHUR 2 <input type="checkbox"/> SALTY 4 <input type="checkbox"/> MINERAL
	1 <input type="checkbox"/> FRESH 3 <input type="checkbox"/> SULPHUR 2 <input type="checkbox"/> SALTY 4 <input type="checkbox"/> MINERAL

51 CASING & OPEN HOLE RECORD

INSIDE DIAM INCHES	MATERIAL	WALL THICKNESS INCHES	DEPTH - FEET	
			FROM	TO
6 1/4	1 <input checked="" type="checkbox"/> STEEL 2 <input type="checkbox"/> GALVANIZED 3 <input type="checkbox"/> CONCRETE 4 <input type="checkbox"/> OPEN HOLE	1/88	0	35
6	1 <input type="checkbox"/> STEEL 2 <input type="checkbox"/> GALVANIZED 3 <input type="checkbox"/> CONCRETE 4 <input checked="" type="checkbox"/> OPEN HOLE		35	84

SCREEN

SIZE (S) OF OPENING (SLOT NO.)	DIAMETER INCHES	LENGTH FEET

MATERIAL AND TYPE _____ DEPTH TO TOP OF SCREEN 41.44 FEET

61 PLUGGING & SEALING RECORD

DEPTH SET AT - FEET	MATERIAL AND TYPE (CEMENT GROUT, LEAD PACKER, ETC.)
10-13	14-17
10	20
	Cement grout

71 PUMPING TEST

PUMPING TEST METHOD	PUMPING RATE	DURATION OF PUMPING
1 <input checked="" type="checkbox"/> PUMP 2 <input type="checkbox"/> BAILER	10 GPM	15-16 HOURS 0 MINS
STATIC LEVEL	WATER LEVEL END OF PUMPING	WATER LEVELS DURING
15 FEET	30 FEET	15 MINUTES 30 FEET 30 FEET 30 FEET 30 FEET
IF FLOWING GIVE RATE	PUMP INTAKE SET AT	WATER AT END OF TEST
	30 GPM	1 <input type="checkbox"/> CLEAR 2 <input checked="" type="checkbox"/> CLOUDY
RECOMMENDED PUMP TYPE	RECOMMENDED PUMP SETTING	RECOMMENDED PUMPING RATE
1 <input checked="" type="checkbox"/> SHALLOW 2 <input type="checkbox"/> DEEP	30 FEET	6 GPM

3936 LOCATION OF WELL

IN DIAGRAM BELOW SHOW DISTANCES OF WELL FROM ROAD AND LOT LINE. INDICATE NORTH BY ARROW.

DRILLERS REMARKS

FINAL STATUS OF WELL

1 <input checked="" type="checkbox"/> WATER SUPPLY	5 <input type="checkbox"/> ABANDONED, INSUFFICIENT SUPPLY
2 <input type="checkbox"/> OBSERVATION WELL	6 <input type="checkbox"/> ABANDONED POOR QUALITY
3 <input type="checkbox"/> TEST HOLE	7 <input type="checkbox"/> UNFINISHED
4 <input type="checkbox"/> RECHARGE WELL	

WATER USE

1 <input checked="" type="checkbox"/> DOMESTIC	5 <input type="checkbox"/> COMMERCIAL
2 <input type="checkbox"/> STOCK	6 <input type="checkbox"/> MUNICIPAL
3 <input type="checkbox"/> IRRIGATION	7 <input type="checkbox"/> PUBLIC SUPPLY
4 <input type="checkbox"/> INDUSTRIAL	8 <input type="checkbox"/> COOLING OR AIR CONDITIONING
<input type="checkbox"/> OTHER	9 <input type="checkbox"/> NOT USED

METHOD OF DRILLING

1 <input type="checkbox"/> CABLE TOOL	6 <input type="checkbox"/> BORING
2 <input type="checkbox"/> ROTARY (CONVENTIONAL)	7 <input type="checkbox"/> DIAMOND
3 <input type="checkbox"/> ROTARY (REVERSE)	8 <input type="checkbox"/> JETTING
4 <input type="checkbox"/> ROTARY (AIR)	9 <input type="checkbox"/> DRIVING
5 <input checked="" type="checkbox"/> AIR PERCUSSION	

CONTRACTOR

NAME OF WELL CONTRACTOR Henry Mains Well Drilling LICENCE NUMBER 3644
 ADDRESS Box 326, Richmond Ont.
 NAME OF DRILLER OR BOWER H. Mains LICENCE NUMBER _____
 SIGNATURE OF CONTRACTOR _____ SUBMISSION DATE DAY 8 NO. 9 YR. 84

OFFICE USE ONLY

DATA SOURCE _____ CONTRACTOR 3644 DATE RECEIVED 25 10 84
 DATE OF INSPECTION _____ INSPECTOR _____
 REMARKS _____
WDE CSS.ES

2404922

1. PRINT ONLY IN SPACES PROVIDED
2. CHECK CORRECT BOX WHERE APPLICABLE

11

MUNICIP. 10 14 15 22 23 27
CON. 15 22 23 27

COUNTY OR DISTRICT: Simcoe TOWNSHIP, BOROUGH, CITY, TOWN, VILLAGE: Oxford on Rideau CON. BLOCK, TRACT, SURVEY, ETC: East St. LOT: 2

DATE COMPLETED: Bentley Ave Nepean K2E 6T7 DAY: 6 MO: 9 YR: 84

LOG OF OVERBURDEN AND BEDROCK MATERIALS (SEE INSTRUCTIONS)

GENERAL COLOUR	MOST COMMON MATERIAL	OTHER MATERIALS	GENERAL DESCRIPTION	DEPTH - FEET	
				FROM	TO
grey	clay			0	12
grey	hardpan	stones		12	33
grey	limestone			33	84

31
32

41 WATER RECORD

WATER FOUND AT - FEET	KIND OF WATER
50	<input checked="" type="checkbox"/> FRESH <input type="checkbox"/> SALTY <input type="checkbox"/> SULPHUR <input type="checkbox"/> MINERAL
78	<input checked="" type="checkbox"/> FRESH <input type="checkbox"/> SALTY <input type="checkbox"/> SULPHUR <input type="checkbox"/> MINERAL

51 CASING & OPEN HOLE RECORD

INSIDE DIAM. INCHES	MATERIAL	WALL THICKNESS INCHES	DEPTH - FEET
6 1/4	STEEL	1/8	0 - 35
6	STEEL		35 - 84

SCREEN

SIZE(S) OF OPENING (SLOT NO.):
DIAMETER: 31-33 INCHES
LENGTH: 34-41 FEET
MATERIAL AND TYPE:
DEPTH TO TOP OF SCREEN: 41-44 FEET

61 PLUGGING & SEALING RECORD

DEPTH SET AT - FEET	MATERIAL AND TYPE (CEMENT GROUT, LEAD PACKER, ETC.)
10 - 20	Cement grout

71 PUMPING TEST

PUMPING TEST METHOD: PUMP BAILER
PUMPING RATE: 10 GPM
DURATION OF PUMPING: 15-16 HOURS 0 MINS

STATIC LEVEL	WATER LEVEL END OF PUMPING	WATER LEVELS DURING
15 FEET	30 FEET	15 MINUTES: 30 FEET, 30 MINUTES: 30 FEET, 45 MINUTES: 30 FEET, 60 MINUTES: 30 FEET

RECOMMENDED PUMP TYPE: SHALLOW DEEP
RECOMMENDED PUMP SETTING: 30 FEET
RECOMMENDED PUMPING RATE: 6 GPM

3936 LOCATION OF WELL

IN DIAGRAM BELOW SHOW DISTANCES OF WELL FROM ROAD AND LOT LINE. INDICATE NORTH BY ARROW.

DRILLERS REMARKS

FINAL STATUS OF WELL

WATER SUPPLY
 OBSERVATION WELL
 TEST HOLE
 RECHARGE WELL

WATER USE

DOMESTIC
 STOCK
 IRRIGATION
 INDUSTRIAL
 OTHER

METHOD OF DRILLING

AIR PERCUSSION
 CABLE TOOL
 ROTARY (CONVENTIONAL)
 ROTARY (REVERSE)
 ROTARY (AIR)
 BOREING
 DIAMOND
 JETTING
 DRIVING

CONTRACTOR

NAME OF WELL CONTRACTOR: Henry Mains Well Drilling LICENCE NUMBER: 3644
ADDRESS: Box 326, Richmond Ont.
NAME OF DRILLER OR OWNER: H. Mains LICENCE NUMBER:
SIGNATURE OF CONTRACTOR: [Signature] SUBMISSION DATE: DAY 8 MO 9 YR 84

OFFICE USE ONLY

DATA SOURCE: 58 CONTRACTOR: 59-62 DATE RECEIVED: 25 10 84
DATE OF INSPECTION: INSPECTOR:
REMARKS:

31B13

1. PRINT ONLY IN SPACES PROVIDED
2. CHECK CORRECT BOX WHERE APPLICABLE

11 2404942 24004 CON 01

COUNTY OR DISTRICT: *Simcoe* TOWNSHIP, BOROUGH, CITY, TOWN, VILLAGE: *London on Rideau* CON., BLOCK, TRACT, SURVEY, ETC: *Con 1* LOT: *2*
 DATE COMPLETED: DAY *21* MO *11* YR *84*
 1683, Hempsville KOG 170

LOG OF OVERBURDEN AND BEDROCK MATERIALS (SEE INSTRUCTIONS)				
GENERAL COLOUR	MOST COMMON MATERIAL	OTHER MATERIALS	DEPTH - FEET	
			FROM	TO
<i>grey</i>	<i>clay</i>		<i>0</i>	<i>20</i>
<i>grey</i>	<i>hardpan</i>	<i>gravel stones</i>	<i>20</i>	<i>42</i>
<i>grey</i>	<i>limestone</i>		<i>42</i>	<i>111</i>
<i>white</i>	<i>sandstone</i>		<i>111</i>	<i>125</i>

31 32

41 WATER RECORD

WATER FOUND AT - FEET	KIND OF WATER
<i>120</i>	1 <input checked="" type="checkbox"/> FRESH 3 <input type="checkbox"/> SULPHUR 2 <input type="checkbox"/> SALTY 4 <input type="checkbox"/> MINERAL
	1 <input type="checkbox"/> FRESH 3 <input type="checkbox"/> SULPHUR 2 <input type="checkbox"/> SALTY 4 <input type="checkbox"/> MINERAL
	1 <input type="checkbox"/> FRESH 3 <input type="checkbox"/> SULPHUR 2 <input type="checkbox"/> SALTY 4 <input type="checkbox"/> MINERAL
	1 <input type="checkbox"/> FRESH 3 <input type="checkbox"/> SULPHUR 2 <input type="checkbox"/> SALTY 4 <input type="checkbox"/> MINERAL

51 CASING & OPEN HOLE RECORD

INSIDE DIAM. INCHES	MATERIAL	WALL THICKNESS INCHES	DEPTH - FEET	
			FROM	TO
<i>6 7/8</i>	1 <input checked="" type="checkbox"/> STEEL 2 <input type="checkbox"/> GALVANIZED 3 <input type="checkbox"/> CONCRETE 4 <input type="checkbox"/> OPEN HOLE	<i>188</i>	<i>0</i>	<i>44</i>
<i>6</i>	1 <input type="checkbox"/> STEEL 2 <input type="checkbox"/> GALVANIZED 3 <input type="checkbox"/> CONCRETE 4 <input checked="" type="checkbox"/> OPEN HOLE		<i>44</i>	<i>125</i>

SCREEN

SIZE (S) OF OPENING (SLOT NO.)	DIAMETER INCHES	LENGTH FEET

61 PLUGGING & SEALING RECORD

DEPTH SET AT - FEET		MATERIAL AND TYPE (CEMENT GROUT, LEAD PACKER, ETC.)
FROM	TO	
<i>10-13</i>	<i>14-17</i>	
<i>18-21</i>	<i>22-25</i>	
<i>26-29</i>	<i>30-33</i>	

71 PUMPING TEST

PUMPING TEST METHOD	PUMPING RATE	DURATION OF PUMPING
1 <input checked="" type="checkbox"/> PUMP 2 <input type="checkbox"/> BAILER	<i>7</i> GPM	15-16 HOURS 17-18 MINS <i>0</i>
STATIC LEVEL	WATER LEVEL END OF PUMPING	WATER LEVELS DURING
<i>10</i> FEET	<i>70</i> FEET	15 MINUTES <i>70</i> FEET 30 MINUTES <i>70</i> FEET 45 MINUTES <i>70</i> FEET 60 MINUTES <i>70</i> FEET
IF FLOWING, GIVE RATE	PUMP INTAKE SET AT	WATER AT END OF TEST
	<i>70</i> GPM	1 <input type="checkbox"/> CLEAR 2 <input checked="" type="checkbox"/> CLOUDY
RECOMMENDED PUMP TYPE	RECOMMENDED PUMP SETTING	RECOMMENDED PUMPING RATE
<input type="checkbox"/> SHALLOW <input checked="" type="checkbox"/> DEEP	<i>70</i> FEET	<i>7</i> GPM

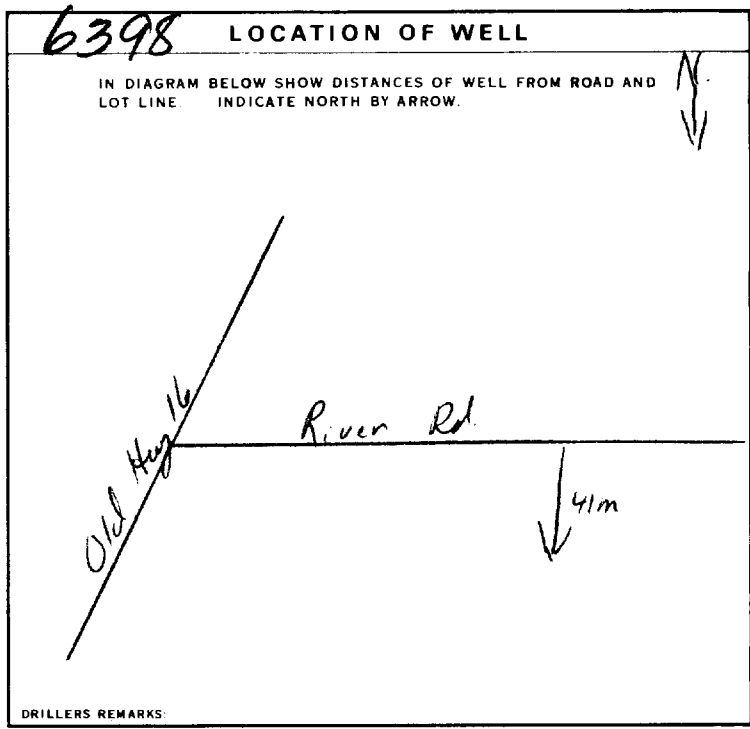

FINAL STATUS OF WELL

1 WATER SUPPLY 5 ABANDONED, INSUFFICIENT SUPPLY
 2 OBSERVATION WELL 6 ABANDONED, POOR QUALITY
 3 TEST HOLE 7 UNFINISHED
 4 RECHARGE WELL

WATER USE

1 DOMESTIC 5 COMMERCIAL
 2 STOCK 6 MUNICIPAL
 3 IRRIGATION 7 PUBLIC SUPPLY
 4 INDUSTRIAL 8 COOLING OR AIR CONDITIONING
 OTHER 9 NOT USED

METHOD OF DRILLING

1 CABLE TOOL 6 BORING
 2 ROTARY (CONVENTIONAL) 7 DIAMOND
 3 ROTARY (REVERSE) 8 JETTING
 4 ROTARY (AIR) 9 DRIVING
 5 AIR PERCUSSION

CONTRACTOR

NAME OF WELL CONTRACTOR: *Henry Meins Well Drilling* LICENSE NUMBER: *3644*
 ADDRESS: *Box 326, Richmond Ont.*
 NAME OF DRILLER OR BORER: *John Meins* LICENSE NUMBER:
 SIGNATURE OF CONTRACTOR: *[Signature]* SUBMISSION DATE: DAY *22* MO *11* YR *84*

OFFICE USE ONLY

DATA SOURCE: *3644* 58 CONTRACTOR: *3644* 59-62 INSURANCE NO.: *060285* 63-68
 DATE OF INSPECTION: INSPECTOR:
 REMARKS:
WDE CSS.ES

WATER WELL RECORD

1. PRINT ONLY IN SPACES PROVIDED
2. CHECK CORRECT BOX WHERE APPLICABLE

11

2406316

MUNICIPALITY 24904

CONTRACTOR PARTS OF LOT 243

COUNTY OR DISTRICT: [REDACTED] TOWNSHIP, BOURGHO, CITY, TOWN, VILLAGE: Gordon Rideau CON. BLOCK, TRACT, SURVEY, ETC: 1
DATE COMPLETED: DAY 27 MO 11 YR 95
Hemphill, Ont

LOG OF OVERBURDEN AND BEDROCK MATERIALS (SEE INSTRUCTIONS)

GENERAL COLOUR	MOST COMMON MATERIAL	OTHER MATERIALS	GENERAL DESCRIPTION	DEPTH - FEET	
				FROM	TO
	Sandfill			0	4
grey	Limestone			4	100

31
32

41 WATER RECORD

WATER FOUND AT - FEET	KIND OF WATER
83	1 <input checked="" type="checkbox"/> FRESH 3 <input type="checkbox"/> SULPHUR 2 <input type="checkbox"/> SALTY 4 <input type="checkbox"/> MINERALS 6 <input type="checkbox"/> GAS
95	1 <input checked="" type="checkbox"/> FRESH 3 <input type="checkbox"/> SULPHUR 2 <input type="checkbox"/> SALTY 4 <input type="checkbox"/> MINERALS 6 <input type="checkbox"/> GAS

51 CASING & OPEN HOLE RECORD

INSIDE DIAM INCHES	MATERIAL	WALL THICKNESS INCHES	DEPTH - FEET	
			FROM	TO
6 1/4	1 <input checked="" type="checkbox"/> STEEL 2 <input type="checkbox"/> GALVANIZED 3 <input type="checkbox"/> CONCRETE 4 <input type="checkbox"/> OPEN HOLE 5 <input type="checkbox"/> PLASTIC	188	0	22
8 3/4	1 <input type="checkbox"/> STEEL 2 <input type="checkbox"/> GALVANIZED 3 <input type="checkbox"/> CONCRETE 4 <input type="checkbox"/> OPEN HOLE 5 <input type="checkbox"/> PLASTIC		0	20
6	1 <input type="checkbox"/> STEEL 2 <input type="checkbox"/> GALVANIZED 3 <input type="checkbox"/> CONCRETE 4 <input type="checkbox"/> OPEN HOLE 5 <input type="checkbox"/> PLASTIC		20	100

SCREEN

SIZE(S) OF OPENING (SLOT NO.)	DIAMETER INCHES	LENGTH FEET

61 PLUGGING & SEALING RECORD

DEPTH SET AT - FEET	MATERIAL AND TYPE	CEMENT GROUT LEAD PACKER, ETC.
22		
22	cement grout	

71 PUMPING TEST

PUMPING TEST METHOD	PUMPING RATE	DURATION OF PUMPING
1 <input checked="" type="checkbox"/> PUMP 2 <input type="checkbox"/> BAILER	14 GPM	15-18 HOURS

STATIC LEVEL	WATER LEVEL END OF PUMPING	WATER LEVELS DURING			
30 FEET	80 FEET	15 MINUTES	30 MINUTES	45 MINUTES	60 MINUTES
		80 FEET	80 FEET	80 FEET	80 FEET

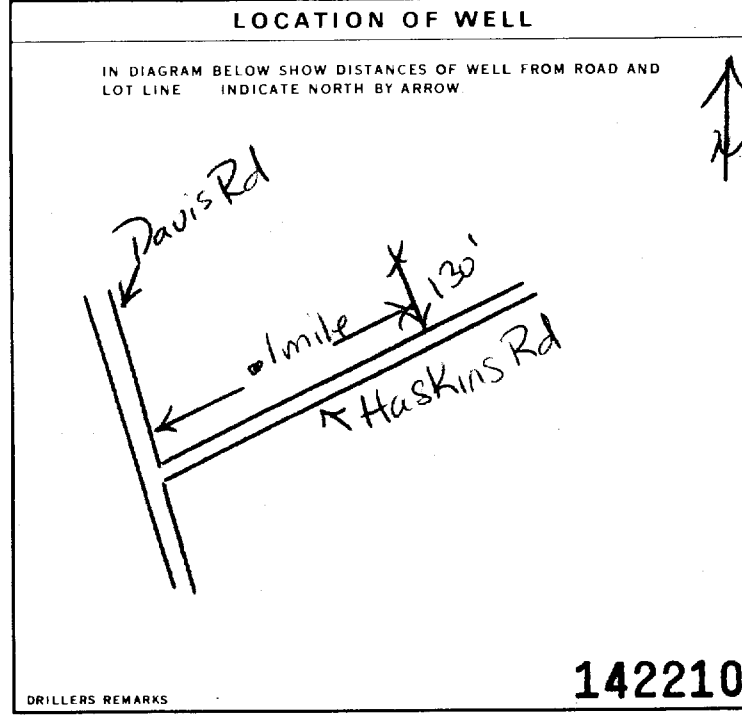

FINAL STATUS OF WELL

1 WATER SUPPLY 5 ABANDONED, INSUFFICIENT SUPPLY
2 OBSERVATION WELL 6 ABANDONED POOR QUALITY
3 TEST HOLE 7 UNFINISHED
4 RECHARGE WELL DEWATERING

WATER USE

1 DOMESTIC 5 COMMERCIAL
2 STOCK 6 MUNICIPAL
3 IRRIGATION 7 PUBLIC SUPPLY
4 INDUSTRIAL 8 COOLING OR AIR CONDITIONING
 OTHER 9 NOT USED

METHOD OF CONSTRUCTION

1 CABLE TOOL 5 BORING
2 ROTARY (CONVENTIONAL) 7 DIAMOND
3 ROTARY (REVERSE) 8 JETTING
4 ROTARY (AIR) 9 DRIVING
5 AIR PERCUSSION DIGGING OTHER

CONTRACTOR

NAME OF WELL CONTRACTOR: Air-Rock Drilling Co Ltd
ADDRESS: RR# 2 Jasper Ont
NAME OF WELL TECHNICIAN: Shannon Purcell
SIGNATURE OF TECHNICIAN/CONTRACTOR: [Signature]
WELL CONTRACTOR'S LICENCE NUMBER: 1119
WELL TECHNICIAN'S LICENCE NUMBER: T2122
SUBMISSION DATE: DAY 27 MO 11 YR 95

OFFICE USE ONLY

DATE RECEIVED: DEC 12 1995
DATE OF INSPECTION: []
INSPECTOR: []
REMARKS: []



Ministry of the Environment

2407056

The Ontario Water Resources Act
WATER WELL RECORD

Ontario
GRENVILLE

1. PRINT ONLY IN SPACES PROVIDED
2. CHECK CORRECT BOX WHERE APPLICABLE

11

~~2404991~~ AS.

MUNICIPALITY 24004

CON. CON.

101

COUNTY OR DISTRICT: Carleton TOWNSHIP, BOROUGH, CITY, TOWN, VILLAGE: Oxford on Rideau CON. BLOCK, TRACT, SURVEY, ETC.: Davis Rd Con 1 LOT: P41
OWNER (SURNAME FIRST): Oxford Const ADDRESS: RR#3, Merivale ROG/NO DATE COMPLETED: DAY 18 MO 6 YR 91

21 ZONE EASTING NORTHING RC ELEVATION RC BASIN CODE II III IV

LOG OF OVERBURDEN AND BEDROCK MATERIALS (SEE INSTRUCTIONS)

GENERAL COLOUR	MOST COMMON MATERIAL	OTHER MATERIALS	GENERAL DESCRIPTION	DEPTH - FEET	
				FROM	TO
grey	clay	stones		0	6
grey	limestone			6	95

31 32

41 WATER RECORD

WATER FOUND AT - FEET	KIND OF WATER		
89	1 <input checked="" type="checkbox"/> FRESH 2 <input type="checkbox"/> SALTY	3 <input type="checkbox"/> SULPHUR 4 <input type="checkbox"/> MINERALS 6 <input type="checkbox"/> GAS	14
15-18	1 <input type="checkbox"/> FRESH 2 <input type="checkbox"/> SALTY	3 <input type="checkbox"/> SULPHUR 4 <input type="checkbox"/> MINERALS 6 <input type="checkbox"/> GAS	19
20-23	1 <input type="checkbox"/> FRESH 2 <input type="checkbox"/> SALTY	3 <input type="checkbox"/> SULPHUR 4 <input type="checkbox"/> MINERALS 6 <input type="checkbox"/> GAS	24
25-28	1 <input type="checkbox"/> FRESH 2 <input type="checkbox"/> SALTY	3 <input type="checkbox"/> SULPHUR 4 <input type="checkbox"/> MINERALS 6 <input type="checkbox"/> GAS	29
30-33	1 <input type="checkbox"/> FRESH 2 <input type="checkbox"/> SALTY	3 <input type="checkbox"/> SULPHUR 4 <input type="checkbox"/> MINERALS 6 <input type="checkbox"/> GAS	34

51 CASING & OPEN HOLE RECORD

INSIDE DIAM INCHES	MATERIAL	WALL THICKNESS INCHES	DEPTH - FEET	
			FROM	TO
69	1 <input checked="" type="checkbox"/> STEEL 2 <input type="checkbox"/> GALVANIZED 3 <input type="checkbox"/> CONCRETE 4 <input type="checkbox"/> OPEN HOLE 5 <input type="checkbox"/> PLASTIC	188	0	22
17-18	1 <input type="checkbox"/> STEEL 2 <input type="checkbox"/> GALVANIZED 3 <input type="checkbox"/> CONCRETE 4 <input type="checkbox"/> OPEN HOLE 5 <input type="checkbox"/> PLASTIC			20-23
24-25	1 <input type="checkbox"/> STEEL 2 <input type="checkbox"/> GALVANIZED 3 <input type="checkbox"/> CONCRETE 4 <input type="checkbox"/> OPEN HOLE 5 <input type="checkbox"/> PLASTIC			27-30

SCREEN

SIZE(S) OF OPENING (SLOT NO 1)	DIAMETER	LENGTH
	INCHES	FEET
		41-44
		FEET

MATERIAL AND TYPE: _____ DEPTH TO TOP OF SCREEN: _____

61 PLUGGING & SEALING RECORD

DEPTH SET AT - FEET	MATERIAL AND TYPE (CEMENT GROUT LEAD PACKER, ETC.)
0 22	cement grouted
18-21	22-25
26-29	30-33

71 PUMPING TEST

PUMPING TEST METHOD: 1 PUMP 2 BAILER
PUMPING RATE: 20 GPM DURATION OF PUMPING: 15-16 HOURS 0 MIN

STATIC LEVEL	WATER LEVEL END OF PUMPING	WATER LEVELS DURING			
35	80	15 MINUTES	30 MINUTES	45 MINUTES	60 MINUTES
FEET	FEET	FEET	FEET	FEET	FEET
		80	80	80	80

IF FLOWING GIVE RATE: _____ PUMP INTAKE SET AT: _____ WATER AT END OF TEST: _____

RECOMMENDED PUMP TYPE: SHALLOW DEEP
RECOMMENDED PUMP SETTING: 80 FEET RECOMMENDED PUMPING RATE: 10 GPM

LOCATION OF WELL

IN DIAGRAM BELOW SHOW DISTANCES OF WELL FROM ROAD AND LOT LINE INDICATE NORTH BY ARROW

92006

DRILLERS REMARKS

FINAL STATUS OF WELL

1 WATER SUPPLY 5 ABANDONED, INSUFFICIENT SUPPLY
2 OBSERVATION WELL 6 ABANDONED POOR QUALITY
3 TEST HOLE 7 UNFINISHED
4 RECHARGE WELL DEWATERING

WATER USE

1 DOMESTIC 5 COMMERCIAL
2 STOCK 6 MUNICIPAL
3 IRRIGATION 7 PUBLIC SUPPLY
4 INDUSTRIAL 8 COOLING OR AIR CONDITIONING
 OTHER 9 NOT USED

METHOD OF CONSTRUCTION

1 CABLE TOOL 6 BORING
2 ROTARY (CONVENTIONAL) 7 DIAMOND
3 ROTARY (REVERSE) 8 JETTING
4 ROTARY (AIR) 9 DRIVING
5 AIR PERCUSSION DIGGING OTHER

CONTRACTOR

NAME OF WELL CONTRACTOR: Ed. Mann's Well Drilling WELL CONTRACTOR'S LICENSE NUMBER: 3644
ADDRESS: Box 326, Richmond Ont
NAME OF WELL TECHNICIAN: [Signature] WELL TECHNICIAN'S LICENSE NUMBER: 7-0064
SIGNATURE OF TECHNICIAN/CONTRACTOR: [Signature] SUBMISSION DATE: DAY 19 MO 6 YR 91

OFFICE USE ONLY

DATA SOURCE: 58 CONTRACTOR: 3644 DATE RECEIVED: OCT 21 1991
DATE OF INSPECTION: _____ INSPECTOR: _____
REMARKS: _____
CSS.ES



1. PRINT ONLY IN SPACES PROVIDED

2. CHECK CORRECT BOX WHERE APPLICABLE

11 ~~2405263~~ M.S. 24004 CON. 01

COUNTY OR DISTRICT: *Carleton Place* TOWNSHIP, BOROUGH, CITY, TOWN, VILLAGE: *Carleton Place* CON. BLOCK, TRACT, SURVEY ETC: *Con #1* LOT: *1*

DATE COMPLETED: DAY *2* MO *6* YR *92*

ADDRESS: *RR #3 Merrickville*

LOG OF OVERBURDEN AND BEDROCK MATERIALS (SEE INSTRUCTIONS)

GENERAL COLOUR	MOST COMMON MATERIAL	OTHER MATERIALS	GENERAL DESCRIPTION	DEPTH - FEET	
				FROM	TO
<i>Brown</i>	<i>Sand</i>		<i>Soft</i>	<i>0</i>	<i>3</i>
<i>Grey</i>	<i>Sand</i>	<i>Stones</i>	<i>Packed</i>	<i>3</i>	<i>22</i>
<i>Black</i>	<i>Dolomite</i>		<i>Hard</i>	<i>22</i>	<i>62</i>

31

32

41 WATER RECORD

WATER FOUND AT - FEET	KIND OF WATER		
<i>38</i>	1 <input checked="" type="checkbox"/> FRESH 2 <input type="checkbox"/> SALTY	3 <input type="checkbox"/> SULPHUR 4 <input type="checkbox"/> MINERALS 6 <input type="checkbox"/> GAS	14
	1 <input type="checkbox"/> FRESH 2 <input type="checkbox"/> SALTY	3 <input type="checkbox"/> SULPHUR 4 <input type="checkbox"/> MINERALS 6 <input type="checkbox"/> GAS	19
	1 <input type="checkbox"/> FRESH 2 <input type="checkbox"/> SALTY	3 <input type="checkbox"/> SULPHUR 4 <input type="checkbox"/> MINERALS 6 <input type="checkbox"/> GAS	24
	1 <input type="checkbox"/> FRESH 2 <input type="checkbox"/> SALTY	3 <input type="checkbox"/> SULPHUR 4 <input type="checkbox"/> MINERALS 6 <input type="checkbox"/> GAS	29
	1 <input type="checkbox"/> FRESH 2 <input type="checkbox"/> SALTY	3 <input type="checkbox"/> SULPHUR 4 <input type="checkbox"/> MINERALS 6 <input type="checkbox"/> GAS	34-40

51 CASING & OPEN HOLE RECORD

INSIDE DIAM INCHES	MATERIAL	WALL THICKNESS INCHES	DEPTH - FEET	
			FROM	TO
<i>9 7/8</i>	1 <input type="checkbox"/> STEEL 2 <input type="checkbox"/> GALVANIZED 3 <input type="checkbox"/> CONCRETE 4 <input type="checkbox"/> OPEN HOLE 5 <input type="checkbox"/> PLASTIC		<i>0</i>	<i>24</i>
<i>6 1/4</i>	1 <input type="checkbox"/> STEEL 2 <input type="checkbox"/> GALVANIZED 3 <input type="checkbox"/> CONCRETE 4 <input type="checkbox"/> OPEN HOLE 5 <input type="checkbox"/> PLASTIC	<i>.188</i>	<i>0</i>	<i>24</i>
<i>6 1/8</i>	1 <input type="checkbox"/> STEEL 2 <input type="checkbox"/> GALVANIZED 3 <input type="checkbox"/> CONCRETE 4 <input type="checkbox"/> OPEN HOLE 5 <input type="checkbox"/> PLASTIC		<i>24</i>	<i>62</i>

SCREEN

SIZE(S) OF OPENING (SLOT NO.)	DIAMETER	LENGTH
	INCHES	FEET
		DEPTH TO TOP OF SCREEN
		FEET

61 PLUGGING & SEALING RECORD

DEPTH SET AT - FEET	MATERIAL AND TYPE
<i>24</i>	<i>Cement Grout</i>

71 PUMPING TEST

PUMPING METHOD: *Air*

1 PUMP 2 BAILER

PUMPING RATE: *20* GPM

DURATION OF PUMPING: *1* HOURS *0* MINS

STATIC LEVEL	WATER LEVEL END OF PUMPING	WATER LEVELS DURING			
<i>26</i> FEET	<i>50</i> FEET	15 MINUTES	30 MINUTES	45 MINUTES	60 MINUTES
		<i>28</i> FEET	<i>26</i> FEET	<i>26</i> FEET	<i>26</i> FEET

IF FLOWING: GIVE RATE

PUMP INTAKE SET AT: *50* FEET

WATER AT END OF TEST: *50* FEET

RECOMMENDED PUMP TYPE: SHALLOW DEEP

RECOMMENDED PUMP SETTING: *50* FEET

RECOMMENDED PUMPING RATE: *18* GPM

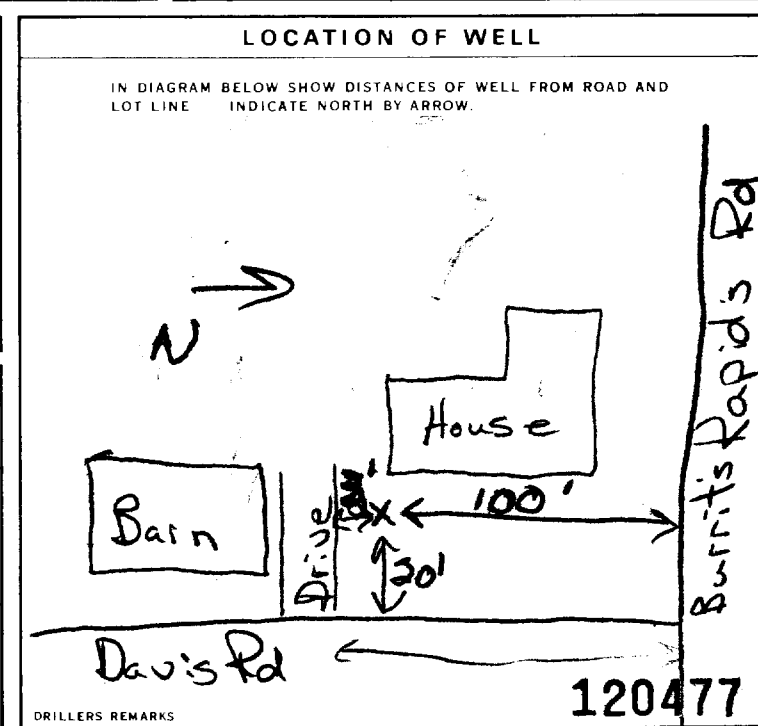

FINAL STATUS OF WELL

1 WATER SUPPLY 5 ABANDONED, INSUFFICIENT SUPPLY
2 OBSERVATION WELL 6 ABANDONED POOR QUALITY
3 TEST HOLE 7 UNFINISHED
4 RECHARGE WELL 8 DEWATERING

WATER USE

1 DOMESTIC 5 COMMERCIAL
2 STOCK 6 MUNICIPAL
3 IRRIGATION 7 PUBLIC SUPPLY
4 INDUSTRIAL 8 COOLING OR AIR CONDITIONING
9 NOT USED

METHOD OF CONSTRUCTION

1 CABLE TOOL 6 BORING
2 ROTARY (CONVENTIONAL) 7 DIAMOND
3 ROTARY (REVERSE) 8 JETTING
4 ROTARY (AIR) 9 DRIVING
5 AIR PERCUSSION 10 DIGGING OTHER

CONTRACTOR

NAME OF WELL CONTRACTOR: *Splash Well Drilling*

WELL CONTRACTOR'S LICENCE NUMBER: *4877*

ADDRESS: *Box 1083 Prescott*

NAME OF WELL TECHNICIAN: *Todd Ferguson*

WELL TECHNICIAN'S LICENCE NUMBER: *70478*

SIGNATURE OF TECHNICIAN/CONTRACTOR: *Todd Ferguson*

SUBMISSION DATE: DAY *2* MO *6* YR *92*

OFFICE USE ONLY

DATA SOURCE: *4877*

CONTRACTOR: *4877*

DATE RECEIVED: *JUN 29 1992*

DATE OF INSPECTION: _____

INSPECTOR: _____

REMARKS: _____

CSS.ES



Ministry of the Environment
Ontario

2407058

The Ontario Water Resources Act

WATER WELL RECORD

1. PRINT ONLY IN SPACES PROVIDED
2. CHECK CORRECT BOX WHERE APPLICABLE

11 AB

~~2405356~~

24004 CON

W. Hurryville, Ontario
101

COUNTY OR DISTRICT Grenville	TOWNSHIP, BOROUGH, CITY, TOWN, VILLAGE Oxford	CON. BLOCK, TRACT, SURVEY, ETC. Village of Burritt's Rapids 1-2	LOT 25-27
OWNER (SURNAME FIRST) Salstar Enterprises	ADDRESS Burritt's Rapids Ont	DATE COMPLETED DAY 8 MO 7 YR 92	

LOG OF OVERBURDEN AND BEDROCK MATERIALS (SEE INSTRUCTIONS)					
GENERAL COLOUR	MOST COMMON MATERIAL	OTHER MATERIALS	GENERAL DESCRIPTION	DEPTH - FEET	
				FROM	TO
grey	clay & boulders limestone			0	22
				22	60

31

32

41 WATER RECORD			
WATER FOUND AT - FEET	KIND OF WATER		
35	<input checked="" type="checkbox"/> FRESH <input type="checkbox"/> SALTY	<input type="checkbox"/> SULPHUR <input type="checkbox"/> MINERALS <input type="checkbox"/> GAS	14
53	<input checked="" type="checkbox"/> FRESH <input type="checkbox"/> SALTY	<input type="checkbox"/> SULPHUR <input type="checkbox"/> MINERALS <input type="checkbox"/> GAS	19

51 CASING & OPEN HOLE RECORD				
INSIDE DIAM INCHES	MATERIAL	WALL THICKNESS INCHES	DEPTH - FEET	
			FROM	TO
6 1/4	<input checked="" type="checkbox"/> STEEL <input type="checkbox"/> GALVANIZED <input type="checkbox"/> CONCRETE <input type="checkbox"/> OPEN HOLE <input type="checkbox"/> PLASTIC	1/8	0	29

SCREEN	SIZE (S) OF OPENING (SLOT NO 1)	DIAMETER	LENGTH
		INCHES	FEET

61 PLUGGING & SEALING RECORD		
DLPTH SET AT - FEET	MATERIAL AND TYPE	(CEMENT GROUT, LEAD PACKER, ETC.)
29		
29-17		
18-21		cement/grout

71 PUMPING TEST			
PUMPING TEST METHOD	PUMPING RATE	DURATION OF PUMPING	
<input checked="" type="checkbox"/> PUMP <input type="checkbox"/> BAILER	20+ GPM	15-16 HOURS 17-18 MINS	
STATIC LEVEL	WATER LEVEL END OF PUMPING	WATER LEVELS DURING	
6 FEET	30 FEET	15 MINUTES	30 FEET
		30 MINUTES	30 FEET
		45 MINUTES	30 FEET
		60 MINUTES	30 FEET

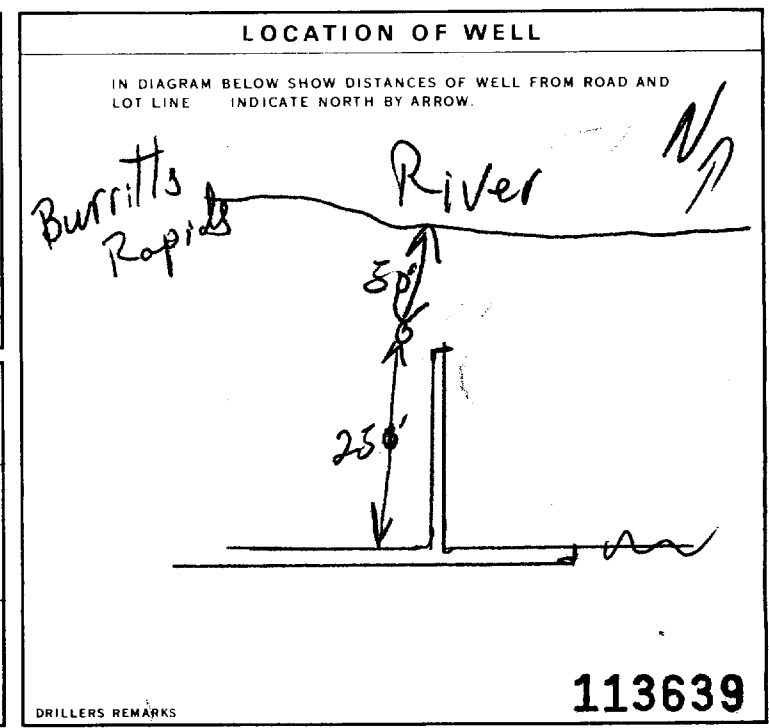

84 FINAL STATUS OF WELL	
<input checked="" type="checkbox"/> WATER SUPPLY	<input type="checkbox"/> ABANDONED, INSUFFICIENT SUPPLY
<input type="checkbox"/> OBSERVATION WELL	<input type="checkbox"/> ABANDONED, POOR QUALITY
<input type="checkbox"/> TEST HOLE	<input type="checkbox"/> UNFINISHED
<input type="checkbox"/> RECHARGE WELL	<input type="checkbox"/> DEWATERING

85-86 WATER USE	
<input checked="" type="checkbox"/> DOMESTIC	<input type="checkbox"/> COMMERCIAL
<input type="checkbox"/> STOCK	<input type="checkbox"/> MUNICIPAL
<input type="checkbox"/> IRRIGATION	<input type="checkbox"/> PUBLIC SUPPLY
<input type="checkbox"/> INDUSTRIAL	<input type="checkbox"/> COOLING OR AIR CONDITIONING
<input type="checkbox"/> OTHER	<input type="checkbox"/> NOT USED

87 METHOD OF CONSTRUCTION	
<input type="checkbox"/> CABLE TOOL	<input type="checkbox"/> BORING
<input type="checkbox"/> ROTARY (CONVENTIONAL)	<input type="checkbox"/> DIAMOND
<input type="checkbox"/> ROTARY (REVERSE)	<input type="checkbox"/> JETTING
<input type="checkbox"/> ROTARY (AIR)	<input type="checkbox"/> DRIVING
<input checked="" type="checkbox"/> AIR PERCUSSION	<input type="checkbox"/> DIGGING
	<input type="checkbox"/> OTHER

NAME OF WELL CONTRACTOR Gir. Rock Drilling Ltd	WELL CONTRACTOR'S LICENCE NUMBER 1119
ADDRESS Rt # 2 Jasper Ont	
NAME OF WELL TECHNICIAN Sharon Russell	WELL TECHNICIAN'S LICENCE NUMBER 70003
SIGNATURE OF TECHNICIAN/CONTRACTOR <i>[Signature]</i>	SUBMISSION DATE DAY 4 MO 8 YR 92

DATA SOURCE	CONTRACTOR 1119	DATE RECEIVED AUG 11 1992
DATE OF INSPECTION	INSPECTOR	
REMARKS		

CSS.ES



WATER WELL RECORD

1. PRINT ONLY IN SPACES PROVIDED
2. CHECK CORRECT BOX WHERE APPLICABLE

11 ~~2403787~~ ^{AB.} Plan 15P-6458
 COUNTY OR DISTRICT: *Simcoe* TOWNSHIP, BOROUGH, CITY, TOWN, VILLAGE: *Oxford on South Tower Rideau* CON., BLOCK, TRACT, SURVEY, ETC.: *Con 1* LOT 25-27: *182*
 DATE COMPLETED: DAY *10* MO *8* YR *87*
 ADDRESS: *Box 1545, Kempsville*
 BASIN CODE: *K00 170*

LOG OF OVERBURDEN AND BEDROCK MATERIALS (SEE INSTRUCTIONS)

GENERAL COLOUR	MOST COMMON MATERIAL	OTHER MATERIALS	GENERAL DESCRIPTION	DEPTH - FEET	
				FROM	TO
<i>grey</i>	<i>clay</i>			<i>0</i>	<i>25</i>
<i>grey</i>	<i>hardpan</i>	<i>stones</i>		<i>25</i>	<i>33</i>
<i>grey</i>	<i>limestone</i>			<i>33</i>	<i>65</i>

31
32

41 WATER RECORD

WATER FOUND AT - FEET	KIND OF WATER			
<i>40</i>	<input checked="" type="checkbox"/> FRESH	<input type="checkbox"/> SALTY	<input type="checkbox"/> SULPHUR	<input type="checkbox"/> MINERAL
<i>60</i>	<input checked="" type="checkbox"/> FRESH	<input type="checkbox"/> SALTY	<input type="checkbox"/> SULPHUR	<input type="checkbox"/> MINERAL

51 CASING & OPEN HOLE RECORD

INSIDE DIAM INCHES	MATERIAL	WALL THICKNESS INCHES	DEPTH - FEET	
			FROM	TO
<i>6 1/4</i>	<input checked="" type="checkbox"/> STEEL	<i>188</i>	<i>0</i>	<i>36</i>
<i>6</i>	<input checked="" type="checkbox"/> STEEL		<i>36</i>	<i>65</i>

SCREEN

SIZE(S) OF OPENING (SLOT NO.)	DIAMETER INCHES	LENGTH FEET
	<i>31-33</i>	<i>34-36</i>

61 PLUGGING & SEALING RECORD

DEPTH SET AT - FEET	MATERIAL AND TYPE (CEMENT GROUT, LEAD PACKER, ETC.)
<i>10-13</i>	<i>14-17</i>
<i>18-21</i>	<i>22-25</i>
<i>26-29</i>	<i>30-33</i>

71 PUMPING TEST

PUMPING TEST METHOD: <input checked="" type="checkbox"/> PUMP	PUMPING RATE: <i>20</i> GPM	DURATION OF PUMPING: <i>1</i> HOURS <i>0</i> MINS
STATIC LEVEL: <i>2</i> FEET	WATER LEVEL END OF PUMPING: <i>20</i> FEET	WATER LEVELS DURING:
		15 MINUTES: <i>20</i> FEET
		30 MINUTES: <i>20</i> FEET
		45 MINUTES: <i>20</i> FEET
		60 MINUTES: <i>20</i> FEET
RECOMMENDED PUMP TYPE: <input checked="" type="checkbox"/> SHALLOW	RECOMMENDED PUMP SETTING: <i>20</i> FEET	RECOMMENDED PUMPING RATE: <i>10</i> GPM

LOCATION OF WELL

IN DIAGRAM BELOW SHOW DISTANCES OF WELL FROM ROAD AND LOT LINE. INDICATE NORTH BY ARROW.

DRILLERS REMARKS: *08618*

FINAL STATUS OF WELL

WATER SUPPLY

WATER USE

DOMESTIC

METHOD OF DRILLING

AIR PERCUSSION

3644

CONTRACTOR

NAME OF WELL CONTRACTOR: *H. Mains Well Drilling* LICENCE NUMBER: *3644*
 ADDRESS: *Box 326, Richmond Ont*
 NAME OF DRILLER OR BORER: _____ LICENCE NUMBER: _____
 SIGNATURE OF CONTRACTOR: _____ SUBMISSION DATE: DAY *12* MO *8* YR *87*

OFFICE USE ONLY

DATE RECEIVED: **JAN 12 1988**
 DATE OF INSPECTION: _____ INSPECTION: _____
 REMARKS: _____
 CSS.ES

WATER WELL RECORD

2407270

1. PRINT ONLY IN SPACES PROVIDED
2. CHECK CORRECT BOX WHERE APPLICABLE

11

~~2404272 AB.~~

MUNICIP. 24005

CON. CON.

B

COUNTY OR DISTRICT: [REDACTED] TOWNSHIP, BOROUGH, CITY, TOWN, VILLAGE: WILFORD CON. BLOCK TRACT, SURVEY ETC: CON. B LOT: 1

DATE COMPLETED: DAY 17 MO 08 YR 89

R. 3 MERRICKVILLE

LOG OF OVERBURDEN AND BEDROCK MATERIALS (SEE INSTRUCTIONS)

GENERAL COLOUR	MOST COMMON MATERIAL	OTHER MATERIALS	GENERAL DESCRIPTION	DEPTH - FEET	
				FROM	TO
BROWN	SOIL			0	2
GREY	LIMESTONE			2	84

31

32

41 WATER RECORD

WATER FOUND AT - FEET	KIND OF WATER
50	1 FRESH 3 <input type="checkbox"/> SULPHUR 2 SALTY 4 <input type="checkbox"/> MINERALS 6 <input type="checkbox"/> GAS
62	1 FRESH 3 <input type="checkbox"/> SULPHUR 2 SALTY 4 <input type="checkbox"/> MINERALS 6 <input type="checkbox"/> GAS
80	1 FRESH 3 <input type="checkbox"/> SULPHUR 2 SALTY 4 <input type="checkbox"/> MINERALS 6 <input type="checkbox"/> GAS

51 CASING & OPEN HOLE RECORD

INSIDE DIAM INCHES	MATERIAL	WALL THICKNESS INCHES	DEPTH - FEET	
			FROM	TO
6 1/4	1 STEEL 2 GALVANIZED 3 CONCRETE 4 OPEN HOLE 5 PLASTIC	188	0	22
6	1 STEEL 2 GALVANIZED 3 CONCRETE 4 OPEN HOLE 5 PLASTIC		22	84

SCREEN

SIZE(S) OF OPENING (SLOT NO 1)	DIAMETER INCHES	LENGTH FEET

61 PLUGGING & SEALING RECORD

DEPTH SET AT - FEET	MATERIAL AND TYPE (CEMENT GROUT LEAD PACKER ETC)
10-13	14-17 PORTLAND CEMENT & BENSEAL
18-21	22-25
26-29	30-33 80

71 PUMPING TEST

PUMPING TEST METHOD	PUMPING RATE GPM	DURATION OF PUMPING HOURS
1 <input type="checkbox"/> PUMP 2 <input checked="" type="checkbox"/> BAILER	14	1

STATIC LEVEL	WATER LEVEL END OF PUMPING	WATER LEVELS DURING
40	50	15 MINUTES: 45 30 MINUTES: 50 45 MINUTES: 50 60 MINUTES: 50

IF FLOWING GIVE RATE GPM	PUMP INTAKE SET AT FEET	WATER AT END OF TEST
75	75	1 <input type="checkbox"/> CLEAR 2 <input checked="" type="checkbox"/> CLOUDY

LOCATION OF WELL

IN DIAGRAM BELOW SHOW DISTANCES OF WELL FROM ROAD AND LOT LINE INDICATE NORTH BY ARROW.

48833

FINAL STATUS OF WELL

1 WATER SUPPLY 5 ABANDONED, INSUFFICIENT SUPPLY
2 OBSERVATION WELL 6 ABANDONED POOR QUALITY
3 TEST HOLE 7 UNFINISHED
4 RECHARGE WELL 8 DEWATERING

WATER USE

1 DOMESTIC 5 COMMERCIAL
2 STOCK 6 MUNICIPAL
3 IRRIGATION 7 PUBLIC SUPPLY
4 INDUSTRIAL 8 COOLING OR AIR CONDITIONING
9 NOT USED

METHOD OF CONSTRUCTION

1 CABLE TOOL 5 BORING
2 ROTARY (CONVENTIONAL) 7 DIAMOND
3 ROTARY (REVERSE) 8 JETTING
4 ROTARY (AIR) 9 DRIVING
5 AIR PERCUSSION DIGGING OTHER

CONTRACTOR

NAME OF WELL CONTRACTOR: BENS KULL WELL DRILLING
WELL CONTRACTOR'S LICENCE NUMBER: 4731
ADDRESS: R.R. 3 JASPER, ONT. K0G 1G0
NAME OF WELL TECHNICIAN: BEN SKULL
WELL TECHNICIAN'S LICENCE NUMBER: T-0188
SIGNATURE OF TECHNICIAN/CONTRACTOR: [Signature]
SUBMISSION DATE: DAY 23 MO 08 YR 89

OFFICE USE ONLY

DATA SOURCE: 4731
DATE RECEIVED: OCT 12 1989
DATE OF INSPECTION: _____
INSPECTOR: _____
REMARKS: _____

Print only in spaces provided.
Mark correct box with a checkmark, where applicable.

11

2408994

Municipality 24004 Con. 01

County or District <i>Pelee Island</i>	Township/Borough/City/Town/Village <i>Georgetown</i>	Con. block tract survey, etc. <i>1</i>	Lot <i>1</i>
Address <i>Merrickville Ont</i>		Date completed <i>18 11 99</i>	Day month year

21

LOG OF OVERBURDEN AND BEDROCK MATERIALS (see instructions)					
General colour	Most common material	Other materials	General description	Depth - feet	
				From	To
<i>grey</i>	<i>sand limestone</i>	<i>clay</i>		<i>0</i>	<i>22</i>
				<i>22</i>	<i>80</i>

31

32

41 WATER RECORD			
Water found at - feet	Kind of water		
<i>61</i>	<input checked="" type="checkbox"/> Fresh	<input type="checkbox"/> Sulphur	<input type="checkbox"/> Minerals
<i>69</i>	<input checked="" type="checkbox"/> Fresh	<input type="checkbox"/> Sulphur	<input type="checkbox"/> Minerals
<i>71</i>	<input checked="" type="checkbox"/> Fresh	<input type="checkbox"/> Sulphur	<input type="checkbox"/> Minerals

51 CASING & OPEN HOLE RECORD				
Inside diam inches	Material	Wall thickness inches	Depth - feet	
			From	To
<i>6 1/4</i>	<input checked="" type="checkbox"/> Steel	<i>188</i>	<i>0</i>	<i>30</i>
<i>8 3/4</i>	<input checked="" type="checkbox"/> Steel		<i>0</i>	<i>28</i>
<i>6</i>	<input checked="" type="checkbox"/> Steel		<i>28</i>	<i>80</i>

61 PLUGGING & SEALING RECORD			
Annular space		Abandonment	
Depth set at - feet		Material and type (Cement grout, bentonite, etc.)	
<i>2</i>	<i>30</i>	<i>Cement grout</i>	

71 PUMPING TEST			
Pumping test method	Pumping rate	Duration of pumping	
<input checked="" type="checkbox"/> Pump	<i>14</i> GPM	<i>1</i> Hours	<i>1</i> Mins
Static level	Water level end of pumping	Water levels during	
<i>12</i> feet	<i>60</i> feet	<i>15</i> minutes	<i>30</i> minutes
		<i>45</i> minutes	<i>60</i> minutes

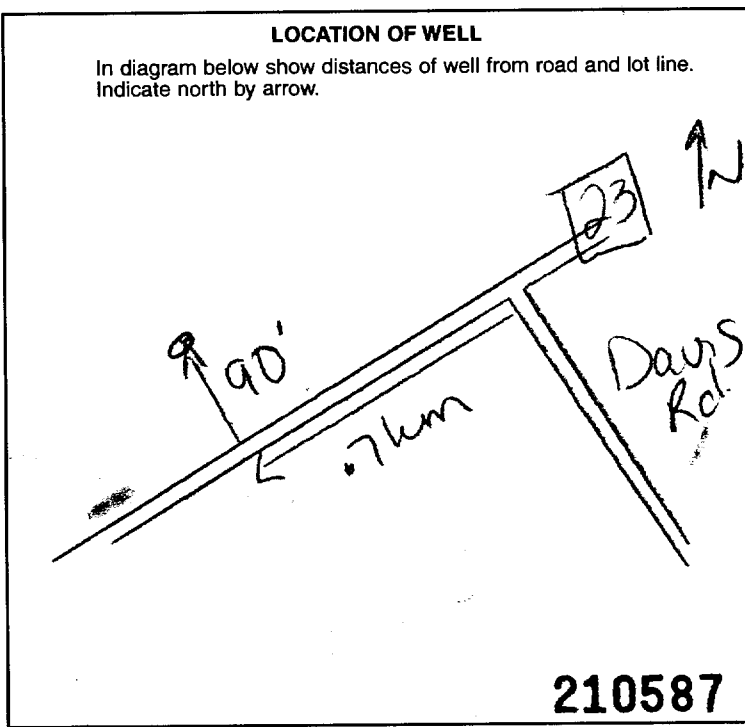

81 FINAL STATUS OF WELL			
<input checked="" type="checkbox"/> Water supply	<input type="checkbox"/> Abandoned, insufficient supply	<input type="checkbox"/> Unfinished	<input type="checkbox"/> Replacement well
<input checked="" type="checkbox"/> Observation well	<input type="checkbox"/> Abandoned, poor quality	<input type="checkbox"/> Abandoned (Other)	<input type="checkbox"/> Dewatering

91 WATER USE			
<input checked="" type="checkbox"/> Domestic	<input type="checkbox"/> Commercial	<input type="checkbox"/> Not use	<input type="checkbox"/> Other
<input type="checkbox"/> Stock	<input type="checkbox"/> Municipal	<input type="checkbox"/> Public supply	<input type="checkbox"/> Cooling & air conditioning

101 METHOD OF CONSTRUCTION			
<input type="checkbox"/> Cable tool	<input checked="" type="checkbox"/> Air percussion	<input type="checkbox"/> Driving	<input type="checkbox"/> Digging
<input type="checkbox"/> Rotary (conventional)	<input type="checkbox"/> Boring	<input type="checkbox"/> Diamond	<input type="checkbox"/> Other

Name of Well Contractor <i>Ar-Rock Drilling Ltd</i>	Well Contractor's Licence No. <i>1119</i>
Address <i>RR#2 Jasper, Ont</i>	
Name of Well Technician <i>Shannon Russell</i>	Well Technician's Licence No. <i>T2122</i>
Submission date <i>23 11 99</i>	

MINISTRY USE ONLY		58 Contractor		59-62 Date received	
Data source	<i>1119</i>	<i>DEC 17 1999</i>			
Date of inspection		Inspector			
Remarks					
CSS.ES0					

Print only in spaces provided.
Mark correct box with a checkmark, where applicable.

11

2409434

Municipality **24004** Con. **CON** **01**

County or District Geny. Co.	Township/Borough/City/Town/Village Oxford on Rideau	Con block tract survey, etc. 1	Lot 1
Address Kemptville, Ont		Date completed 17 day 10 month 01 year	

21

Northings: 10, 12, 17, 18, 24, 25, 26, 30, 31

RC: 1, 2

Elevation: 10, 14, 15, 22, 23, 24

Basin Code: ii, iii, iv

LOG OF OVERBURDEN AND BEDROCK MATERIALS (see instructions)						
General colour	Most common material	Other materials	General description		Depth - feet	
					From	To
	Soil				0	3
	clay	Sand			3	9
	Sand	gravel			9	13
grey	limestone				13	60

31

32

41 WATER RECORD			
Water found at - feet	Kind of water		
25	<input checked="" type="checkbox"/> Fresh <input type="checkbox"/> Salty	<input type="checkbox"/> Sulphur <input type="checkbox"/> Minerals <input type="checkbox"/> Gas	14
38	<input checked="" type="checkbox"/> Fresh <input type="checkbox"/> Salty	<input type="checkbox"/> Sulphur <input type="checkbox"/> Minerals <input type="checkbox"/> Gas	19
52	<input checked="" type="checkbox"/> Fresh <input type="checkbox"/> Salty	<input type="checkbox"/> Sulphur <input type="checkbox"/> Minerals <input type="checkbox"/> Gas	24
	<input type="checkbox"/> Fresh <input type="checkbox"/> Salty	<input type="checkbox"/> Sulphur <input type="checkbox"/> Minerals <input type="checkbox"/> Gas	29
	<input type="checkbox"/> Fresh <input type="checkbox"/> Salty	<input type="checkbox"/> Sulphur <input type="checkbox"/> Minerals <input type="checkbox"/> Gas	34

51 CASING & OPEN HOLE RECORD				
Inside diam inches	Material	Wall thickness inches	Depth - feet	
			From	To
6'4"	<input checked="" type="checkbox"/> Steel <input type="checkbox"/> Galvanized <input type="checkbox"/> Concrete <input type="checkbox"/> Open hole <input type="checkbox"/> Plastic	1.88	0	22
8'3"	<input type="checkbox"/> Steel <input type="checkbox"/> Galvanized <input type="checkbox"/> Concrete <input checked="" type="checkbox"/> Open hole <input type="checkbox"/> Plastic		0	20
6	<input type="checkbox"/> Steel <input type="checkbox"/> Galvanized <input type="checkbox"/> Concrete <input checked="" type="checkbox"/> Open hole <input type="checkbox"/> Plastic		20	60

Sizes of opening (Slot No.)	Diameter inches	Length feet
Material and type	Depth at top of screen feet	

61 PLUGGING & SEALING RECORD		
<input checked="" type="checkbox"/> Annular space <input type="checkbox"/> Abandonment		
Depth set at - feet		Material and type (Cement grout, bentonite, etc.)
From	To	
2	25	Cement grout
18-21	22-25	
26-29	30-33	

71	Pumping test method <input checked="" type="checkbox"/> Pump <input type="checkbox"/> Bailer	Pumping rate 12 GPM	Duration of pumping 1 Hours
PUMPING TEST	Static level	Water levels during	
	19-21 12 feet	22-24 15 minutes 12 feet	25-28 30 minutes 12 feet
	If flowing give rate	Pump intake set at	Water at end of test
	GPM	feet	<input type="checkbox"/> Clear <input checked="" type="checkbox"/> Cloudy
	Recommended pump type <input type="checkbox"/> Shallow <input checked="" type="checkbox"/> Deep	Recommended pump setting 60 feet	Recommended pump rate 12 GPM

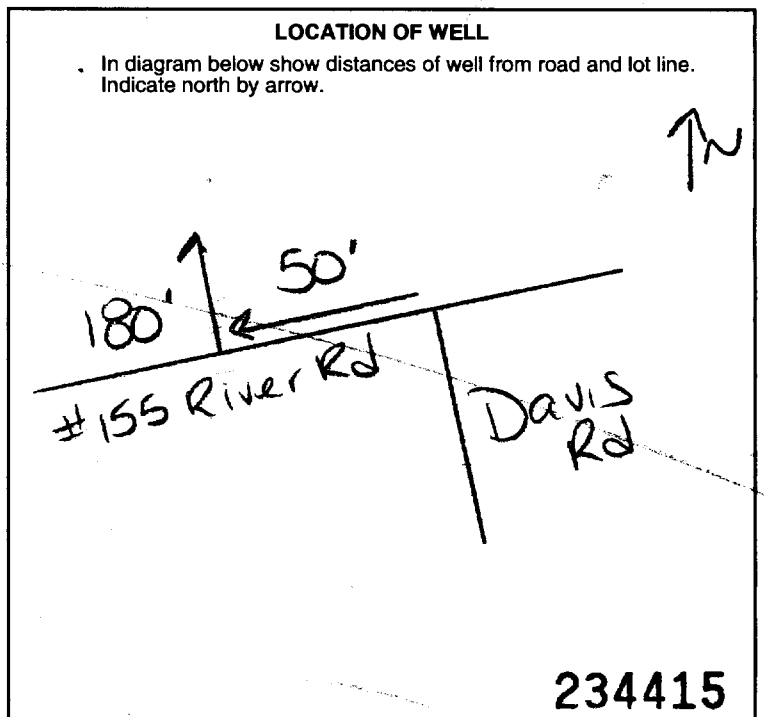

54 FINAL STATUS OF WELL		
<input checked="" type="checkbox"/> Water supply	<input type="checkbox"/> Abandoned, insufficient supply	<input type="checkbox"/> Unfinished
<input type="checkbox"/> Observation well	<input type="checkbox"/> Abandoned, poor quality	<input type="checkbox"/> Replacement well
<input type="checkbox"/> Test hole	<input type="checkbox"/> Abandoned (Other)	
<input type="checkbox"/> Recharge well	<input type="checkbox"/> Dewatering	
55-56 WATER USE		
<input checked="" type="checkbox"/> Domestic	<input type="checkbox"/> Commercial	<input type="checkbox"/> Not use
<input type="checkbox"/> Stock	<input type="checkbox"/> Municipal	<input type="checkbox"/> Other
<input type="checkbox"/> Irrigation	<input type="checkbox"/> Public supply	
<input type="checkbox"/> Industrial	<input type="checkbox"/> Cooling & air conditioning	
57 METHOD OF CONSTRUCTION		
<input type="checkbox"/> Cable tool	<input checked="" type="checkbox"/> Air percussion	<input type="checkbox"/> Driving
<input type="checkbox"/> Rotary (conventional)	<input type="checkbox"/> Boring	<input type="checkbox"/> Digging
<input type="checkbox"/> Rotary (reverse)	<input type="checkbox"/> Diamond	<input type="checkbox"/> Other
<input type="checkbox"/> Rotary (air)	<input type="checkbox"/> Jetting	

Name of Well Contractor Air Rock Drilling Co Ltd	Well Contractor's Licence No. 1119
Address RR#2 Jasper, Ont	
Name of Well Technician Ken Desautels	Well Technician's Licence No. 74
Signature of Technician/Contractor <i>[Signature]</i>	Submission date 13 day 10 month 01 year

MINISTRY USE ONLY	Data source	Contractor 1119	Date received JAN 08 2002
	Date of inspection	Inspector	
	Remarks CSS.ES2		

Print only in spaces provided.
Mark correct box with a checkmark, where applicable.

2409614

Municipality: 24004 Con. 10 14 15 22 23 24
Con. 10 14 15 22 23 24

11

County or District: Grenville Township/Borough/City/Town/Village: North Grenville Con. block tract survey, etc.: Con 1 Lot: 2
Address: RR 3 Merrichville Date completed: 11 09 02

21 22 23 24 25 26 27 28 29 30 31 32 33 34 35 36 37 38 39 40 41 42 43 44 45 46 47

LOG OF OVERBURDEN AND BEDROCK MATERIALS (see instructions)					
General colour	Most common material	Other materials	General description	Depth - feet	
				From	To
Brown	Sand			0	4 1/2
Gray	limestone			4 1/2	22
Gray	limestone			22	95

31 32 33 34 35 36 37 38 39 40 41 42 43 44 45 46 47 48 49 50

41 WATER RECORD

Water found at - feet: 85

Kind of water: Not Tested

10-13: Fresh Sulphur Minerals Gas

13-18: Fresh Sulphur Minerals Gas

18-23: Fresh Sulphur Minerals Gas

23-28: Fresh Sulphur Minerals Gas

28-33: Fresh Sulphur Minerals Gas

51 CASING & OPEN HOLE RECORD

Inside diam inches	Material	Wall thickness inches	Depth - feet	
			From	To
<u>6 7/8</u>	<u>Steel</u>	<u>1188</u>	<u>0</u>	<u>22</u>

SCREEN

Sizes of opening (Slot No.): 31-33 Diameter: 34-38 Length: 39-40 inches feet

Material and type: _____ Depth at top of screen: 41-44 feet

61 PLUGGING & SEALING RECORD

Annular space Abandonment

Depth set at - feet		Material and type (Cement grout, bentonite, etc.)
From	To	
10-13	14-17	
18-21	22-25	
26-29	30-33	

71 PUMPING TEST

Pumping test method: Pump Bailer

Pumping rate: 25 GPM

Duration of pumping: 1 Hours 17 Mins

Static level	Water level end of pumping	Water levels during			
19-21 feet	22-24 feet	15 minutes	30 minutes	45 minutes	60 minutes
<u>18</u>	<u>35</u>	<u>18</u>	<u>18</u>	<u>18</u>	<u>18</u>

If flowing give rate: _____ GPM

Recommended pump type: Shallow Deep

Recommended pump setting: 85 feet

Recommended pump rate: 4 GPM

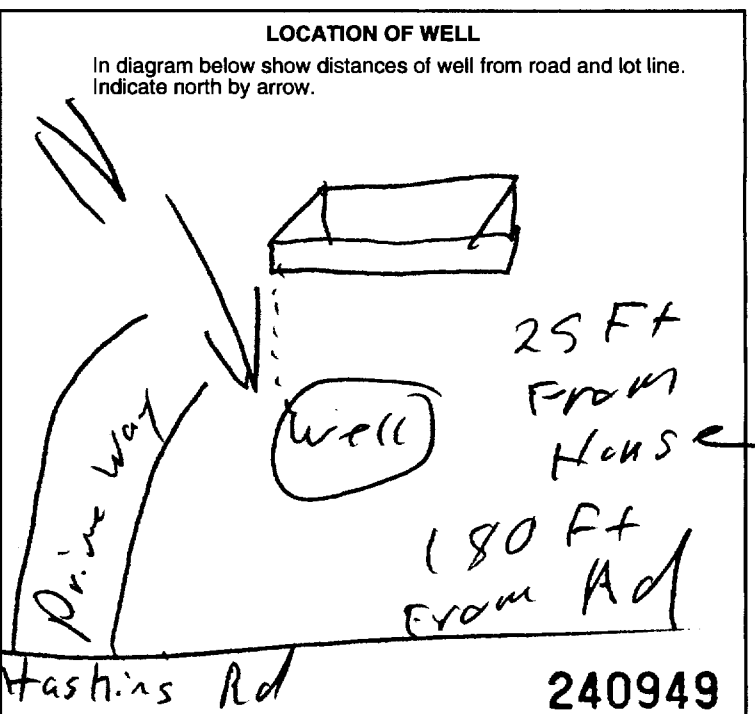

FINAL STATUS OF WELL

1 Water supply 5 Abandoned, insufficient supply 9 Unfinished

2 Observation well 6 Abandoned, poor quality 10 Replacement well

3 Test hole 7 Abandoned (Other)

4 Recharge well 8 Dewatering

WATER USE

1 Domestic 5 Commercial 9 Not use

2 Stock 6 Municipal 10 Other

3 Irrigation 7 Public supply

4 Industrial 8 Cooling & air conditioning

METHOD OF CONSTRUCTION

1 Cable tool 5 Air percussion 9 Driving

2 Rotary (conventional) 6 Boring 10 Digging

3 Rotary (reverse) 7 Diamond 11 Other

4 Rotary (air) 8 Jetting

Name of Well Contractor: Duce's Well Drilling Well Contractor's License No.: 6565

Address: RR 3 North Augusta

Name of Well Technician: Dave Fish Well Technician's Licence No.: 10-144

Signature of Technician/Contractor: Ron [Signature] Submission date: 11 09 02

MINISTRY USE ONLY

Data source: 6565 Date received: SEP 18 2002

Date of inspection: _____ Inspector: _____

Remarks: _____

Instructions for Completing Form

- For use in the **Province of Ontario** only. This document is a permanent **legal** document. Please retain for future reference.
- All Sections **must** be completed in full to avoid delays in processing. Further instructions and explanations are available on the back of this form.
- Questions regarding completing this application can be directed to the Water Well Management Coordinator at 416-235-6203.
- **All metre measurements shall be reported to 1/10th of a metre.**
- Please print clearly in blue or black ink only.

Ministry Use Only

Address of Well Location (County/District/Municipality): **Wrenville** Township: **Oxford on Rideau** Lot: **Plot 1** Concession: **Plan 5R-9420**
 RR#/Street Number/Name: **195 Davis Road** City/Town/Village: **Kemptville** Site/Compartment/Block/Tract etc.:
 GPS Reading: NAD **83** Zone **18** Easting **436561** Northing **4978844** Unit Make/Model: **Garmin** Mode of Operation: Undifferentiated Averaged
 Differentiated, specify _____

Log of Overburden and Bedrock Materials (see instructions)

General Colour	Most common material	Other Materials	General Description	Depth From	Metres To
Grey	Limestone		Hard	0	30.78

Hole Diameter

Depth From	Metres To	Diameter Centimetres
0	6.25	25.00
6.25	30.78	15.55

Construction Record

Inside diam centimetres	Material	Wall thickness centimetres	Depth Metres	
			From	To
15.88	<input checked="" type="checkbox"/> Steel <input type="checkbox"/> Fibreglass <input type="checkbox"/> Plastic <input type="checkbox"/> Concrete <input type="checkbox"/> Galvanized	.48	0	6.25
Screen				
Outside diam	<input type="checkbox"/> Steel <input type="checkbox"/> Fibreglass <input type="checkbox"/> Plastic <input type="checkbox"/> Concrete <input type="checkbox"/> Galvanized	Slot No.		
No Casing or Screen				
			<input checked="" type="checkbox"/> Open hole	6.25 30.78

Test of Well Yield

Pumping test method	Draw Down		Recovery	
	Time min	Water Level Metres	Time min	Water Level Metres
Submergible				
Pump in (metres)	Static Level	12.32		13.805
Pumping rate - (litres/min) 113	1	13.16	1	12.82
Duration of pumping 1 hrs + 0 min	2	13.45	2	12.81
Final water level end of pumping 13.805 metres	3	13.49	3	12.80
Recommended pump type: <input type="checkbox"/> Shallow <input checked="" type="checkbox"/> Deep	4	13.51	4	12.785
Recommended pump depth 24.38 metres	5	13.53	5	12.77
Recommended pump rate (litres/min) 91	10	13.58	10	12.71
If flowing give rate - (litres/min)	15	13.63	15	12.68
	20	13.66	20	12.64
	25	13.65	25	12.65
	30	13.72	30	12.60
	40	13.75	40	12.58
	50	13.785	50	12.56
	60	13.805	60	12.565

Water Record

Water found at **26.5** m

Kind of Water: Fresh Sulphur Gas Salty Minerals

After test of well yield, water was Clear and sediment free Other, specify _____

Chlorinated Yes No

Plugging and Sealing Record Annular space Abandonment

Depth set at - Metres From	To	Material and type (bentonite slurry, neat cement slurry) etc.	Volume Placed (cubic metres)
6.25	0	Cement Pressure Grouted	.33

Method of Construction

Cable Tool Rotary (air) Diamond Digging
 Rotary (conventional) Air percussion Jetting Other
 Rotary (reverse) Boring Driving

Water Use

Domestic Industrial Public Supply Other
 Stock Commercial Not used
 Irrigation Municipal Cooling & air conditioning

Final Status of Well

Water Supply Recharge well Unfinished Abandoned, (Other)
 Observation well Abandoned, insufficient supply Dewatering
 Test Hole Abandoned, poor quality Replacement well

Well Contractor/Technician Information

Name of Well Contractor: **Splash Well Drilling** Well Contractor's Licence No.: **4877**
 Business Address (street name, number, city etc.): **P.O. Box 1083, Prescott**
 Name of Well Technician (last name, first name): **Ferguson, Todd** Well Technician's Licence No.: **T478**
 Signature of Technician/Contractor: **X** Date Submitted: **2005 04 30**

Location of Well

In diagram below show distances of well from road, lot line, and building. Indicate north by arrow.

Audit No. **Z 19852** Date Well Completed: **2005 04 19**
 Was the well owner's information package delivered? Yes No Date Delivered: **2005 04 29**

Ministry Use Only

Data Source: _____ Contractor: **4877**
 Date Received: **MAY 26 2005** Date of Inspection: _____
 Remarks: _____ Well Record Number: _____

Address of Well Location (Street Number/Name, RR) **184 County Rd #23** Township **Oxford on Rideau** Lot **sub P+142** Concession **15R9420**
 County/District/Municipality **Greenville** City/Town/Village **Merrickville** Province **Ontario** Postal Code **K0G1N0**
 UTM Coordinates Zone Easting Northing GPS Unit Make Model Mode of Operation: Undifferentiated Averaged
NAD 83 18431629749791259 **Garmin** Differentiated, specify _____

Overburden and Bedrock Materials (see instructions on the back of this form)					
General Colour	Most Common Material	Other Materials	General Description	Depth (Metres)	
				From	To
Brown	Sand	Fill	Soft	0	1.37
Grey	Clay	Boulders	Hand Packed	1.37	8.99
Grey	Limestone	Sandstone/Boulders	Hard	8.99	50.29

Annular Space/Abandonment Sealing Record		
Depth Set at (Metres)	Type of Sealant Used (Material and Type)	Volume Placed (Cubic Metres)
From	To	
11.43	0 Bentonite Pressure Grouted	0.49

Results of Well Yield Testing			
Time (Min)	Water Level (Metres)	Recovery	
		Time (Min)	Water Level (Metres)
Static Level	8.44	Static Level	26.55
1	10.20	1	25.56
2	12.38	2	23.41
3	14.34	3	20.50
4	16.04	4	18.68
5	16.50	5	17.21
10	18.98	10	10.89
15	20.78	15	9.72
20	21.46	20	9.45
25	23.41	25	9.28
30	24.32	30	9.16
40	25.23	40	8.99
50	25.89	50	8.89
60	26.55	60	8.80

Check box if after test of well yield, water was:
 Clear and sand free
 Cannot develop to sand-free state
 If pumping discontinued, give reason:
 Pumping test method **Submersible**
 Pump intake set at (Metres) **45.72**
 Pumping rate (Litres/min) **54.6**
 Duration of pumping **1 hrs + 0 min**
 Final water level end of pumping (Metres) **26.55**
 Recommended pump type Shallow Deep
 Recommended pump depth **45.72 Metres**
 Recommended pump rate (Litres/min) **45**
 If flowing give rate (Litres/min)

Method of Construction		Water Use		
<input type="checkbox"/> Cable Tool	<input type="checkbox"/> Diamond	<input type="checkbox"/> Public	<input type="checkbox"/> Commercial	<input type="checkbox"/> Not used
<input type="checkbox"/> Rotary (Conventional)	<input type="checkbox"/> Jetting	<input checked="" type="checkbox"/> Domestic	<input type="checkbox"/> Municipal	<input type="checkbox"/> Dewatering
<input type="checkbox"/> Rotary (Reverse)	<input type="checkbox"/> Driving	<input type="checkbox"/> Livestock	<input type="checkbox"/> Test Hole	<input type="checkbox"/> Monitoring
<input checked="" type="checkbox"/> Rotary (Air)	<input type="checkbox"/> Digging	<input type="checkbox"/> Irrigation	<input type="checkbox"/> Cooling & Air Conditioning	
<input checked="" type="checkbox"/> Air percussion	<input type="checkbox"/> Boring	<input type="checkbox"/> Industrial		
<input type="checkbox"/> Other, specify _____		<input type="checkbox"/> Other, specify _____		

Status of Well		
<input checked="" type="checkbox"/> Water Supply	<input type="checkbox"/> Dewatering Well	<input type="checkbox"/> Observation and/or Monitoring Hole
<input type="checkbox"/> Replacement Well	<input type="checkbox"/> Abandoned, Insufficient Supply	<input type="checkbox"/> Alteration (Construction)
<input type="checkbox"/> Test Hole	<input type="checkbox"/> Abandoned, Poor Water Quality	<input type="checkbox"/> Other, specify _____
<input type="checkbox"/> Recharge Well	<input type="checkbox"/> Abandoned, other, specify _____	

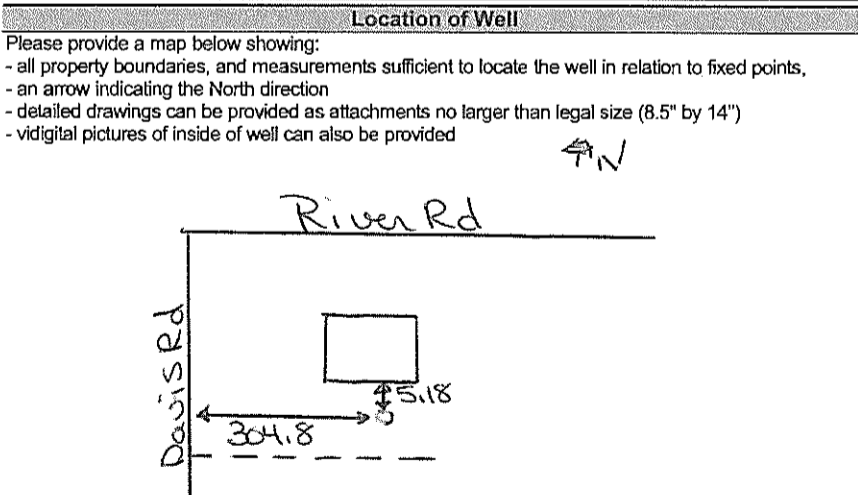

Water Details	
Water found at Depth 19.8 Metres <input type="checkbox"/> Gas <input checked="" type="checkbox"/> Fresh <input type="checkbox"/> Salty <input type="checkbox"/> Sulphur <input type="checkbox"/> Minerals	Kind of Water
Water found at Depth 41 Metres <input type="checkbox"/> Gas <input checked="" type="checkbox"/> Fresh <input type="checkbox"/> Salty <input type="checkbox"/> Sulphur <input type="checkbox"/> Minerals	Kind of Water
Water found at Depth _____ Metres <input type="checkbox"/> Gas <input type="checkbox"/> Fresh <input type="checkbox"/> Salty <input type="checkbox"/> Sulphur <input type="checkbox"/> Minerals	Kind of Water

Casing Used	Screen Used	Casing and Well Details
<input type="checkbox"/> Galvanized	<input type="checkbox"/> Galvanized	Diameter of the Hole (Centimetres) 25.08
<input checked="" type="checkbox"/> Steel	<input type="checkbox"/> Steel	Depth of the Hole (Metres) 50.29
<input type="checkbox"/> Fibreglass	<input type="checkbox"/> Fibreglass	Wall Thickness (Metres) 48
<input type="checkbox"/> Plastic	<input type="checkbox"/> Plastic	Inside Diameter of the Casing (Metres) 15.55
<input type="checkbox"/> Concrete	<input type="checkbox"/> Concrete	Depth of the Casing (Metres) 11.43
<input checked="" type="checkbox"/> No Casing and Screen Used		
<input checked="" type="checkbox"/> Open Hole		
Disinfected? <input checked="" type="checkbox"/> Yes <input type="checkbox"/> No		

Date Well Completed (yyyy/mm/dd) 2007/10/25	Was the well owner's information package delivered? <input checked="" type="checkbox"/> Yes <input type="checkbox"/> No	Date the Well Record and Package Delivered to Well Owner (yyyy/mm/dd) 2007/11/05
--	---	---

Well Contractor and Well Technician Information		
Business Name of Well Contractor Splash Well Drilling	Well Contractor's Licence No. 418177	
Business Address (Street No./Name, number, RR) PO BOX 1083	Municipality Prescott	
Province ON	Postal Code K0E1T0	Business E-mail Address
Bus. Telephone No. (inc. area code) 6139254885	Name of Well Technician (Last Name, First Name) Ferguson, Todd	
Well Technician's Licence No. 714718	Signature of Technician	Date Submitted (yyyy/mm/dd) 2007/11/07

Ministry Use Only	
Audit No. 269889	Well Contractor No.
Date Received (yyyy/mm/dd) DEC 24 2007	Date of Inspection (yyyy/mm/dd)
Remarks	

Measurements recorded in: Metric Imperial

Address of Well Location (Street Number/Name) #710 Cty Rd 23 Township Wolford Lot 1 Concession B
 County/District/Municipality Leeds/Grenville City/Town/Village Merrickville Province Ontario Postal Code K0G 1M0
 UTM Coordinates Zone Easting Northing Municipal Plan and Sublot Number Other

Overburden and Bedrock Materials/Abandonment Sealing Record (see instructions on the back of this form)

General Colour	Most Common Material	Other Materials	General Description	Depth (m/ft)	
				From	To
	clay/gravel/sand			0'	5'
grey/black	Limestone			5'	157'
grey	Sandstone			157'	163'
black	Limestone			163'	165'

Annular Space

Depth Set at (m/ft)	Type of Sealant Used (Material and Type)	Volume Placed (m ³ /ft ³)
0' 22'	2 Bags cement	0.044
	2 Bags quick grout	0.044

Results of Well Yield Testing

Time (min)	Draw Down		Recovery	
	Water Level (m/ft)	Time (min)	Water Level (m/ft)	Time (min)
1	17.65'	1	16.85'	
2	17.70'	2	16.57'	
3	17.75'	3	16.48'	
4	17.77'	4	16.45'	
5	17.79'	5	16.43'	
10	17.81'	10	16.37'	
15	17.82'	15	16.34'	
20	17.87'	20	16.30'	
25	17.89'	25	16.29'	
30	17.90'	30	16.25'	
40	17.92'	40	16.22'	
50	17.94'	50	16.19'	
60	17.97'	60	16.15'	

After test of well yield, water was:
 Clear and sand free
 Other, specify cloudy
 If pumping discontinued, give reason:
 Pump intake set at (m/ft) 140'
 Pumping rate (l/min / GPM) 20 gpm
 Duration of pumping 1 hrs + min
 Final water level end of pumping (m/ft) 16'
 If flowing give rate (l/min / GPM) 60+ gpm
 Recommended pump depth (m/ft) 120'
 Recommended pump rate (l/min / GPM) 20 gpm
 Well production (l/min / GPM) 60+ gpm
 Disinfected? Yes No

Method of Construction

Cable Tool Diamond Public Commercial Not used
 Rotary (Conventional) Jetting Domestic Municipal Dewatering
 Rotary (Reverse) Driving Livestock Test Hole Monitoring
 Boring Digging Irrigation Cooling & Air Conditioning
 Air percussion Industrial Other, specify

Construction Record - Casing

Inside Diameter (cm/in)	Open Hole OR Material (Galvanized, Fibreglass, Concrete, Plastic, Steel)	Wall Thickness (cm/in)	Depth (m/ft)		Status of Well
			From	To	
15.24cm		1.48cm	0'	22'	<input checked="" type="checkbox"/> Water Supply <input type="checkbox"/> Replacement Well <input type="checkbox"/> Test Hole <input type="checkbox"/> Recharge Well <input type="checkbox"/> Dewatering Well <input type="checkbox"/> Observation and/or Monitoring Hole <input type="checkbox"/> Alteration (Construction) <input type="checkbox"/> Abandoned, Insufficient Supply <input type="checkbox"/> Abandoned, Poor Water Quality <input type="checkbox"/> Abandoned, other, specify <input type="checkbox"/> Other, specify

Construction Record - Screen

Outside Diameter (cm/in)	Material (Plastic, Galvanized, Steel)	Slot No.	Depth (m/ft)	
			From	To
6"	Steel		0'	22'

Water Details

Water found at Depth (m/ft)	Kind of Water: <input checked="" type="checkbox"/> Fresh <input type="checkbox"/> Untested	Depth (m/ft)	Diameter (cm/in)
157'	<input type="checkbox"/> Gas <input type="checkbox"/> Other, specify	0' 22'	25.4cm
161'	<input type="checkbox"/> Gas <input type="checkbox"/> Other, specify		
163'	<input checked="" type="checkbox"/> Fresh <input type="checkbox"/> Untested		

Well Contractor and Well Technician Information

Business Name of Well Contractor: WILF HALL & SONS WELL DRILLING
 Well Contractor's Licence No.: 2 5 5 8
 Business Address (Street Number/Name): RR1 260 Hall Shore Rd. McDonald's Corners
 Municipality:
 Province: Ont Postal Code: K0G 1M0 Business E-mail Address: wilfhalltd@bellnet.ca
 Name of Well Technician (Last Name, First Name): Hall Mark
 Bus. Telephone No. (inc. area code): 613 278 2933
 Well Technician's Licence No.: Ta 2 2 8 Signature of Technician and/or Contractor: Mack Hall Date Submitted: 2008 09 08

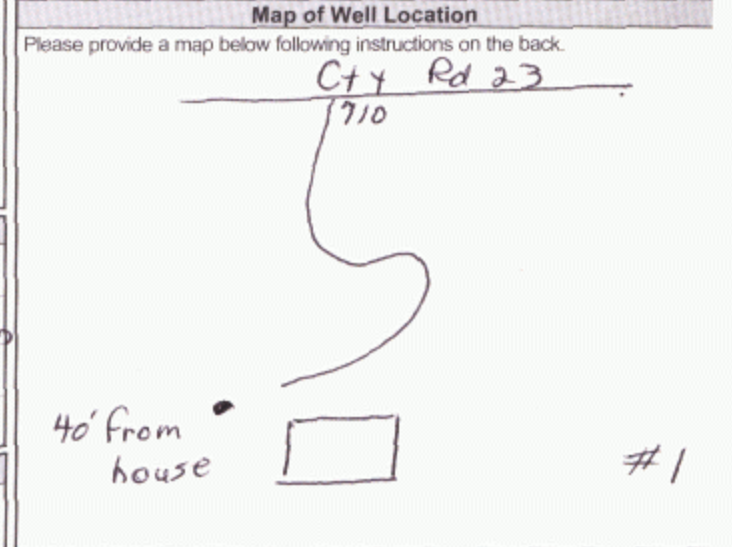

Comments:

Well owner's information package delivered: Yes No
 Date Package Delivered: 2008 09 08
 Date Work Completed: 2008 09 08

Ministry Use Only

Audit No. Z 81199
 Received: OCT 15 2008

Measurements recorded in: Metric Imperial

Address of Well Location (Street Number/Name) **710 City Rd. 23**
 County/District/Municipality **Leeds/Grenville**
 Township **Wolford** City/Town/Village **Merrickville** Province **Ontario** Postal Code **K0G1N0**
 UTM Coordinates Zone Easting Northing **NAD 83 18 435957 4978200** Municipal Plan and Sublot Number **1** Concession **B**

Overburden and Bedrock Materials/Abandonment Sealing Record (see instructions on the back of this form)

General Colour	Most Common Material	Other Materials	General Description	Depth (m/ft)	
				From	To
	clay/gravel/sand			0'	5'
grey/black	limestone			5'	151'
grey	sandstone			151'	160'

Annular Space

Depth Set at (m/ft)	Type of Sealant Used (Material and Type)	Volume Placed (m ³ /ft ³)
0' to 22'	2 Bags cement	0.044
	2 Bags quick grout	0.044

Results of Well Yield Testing

Time (min)	Draw Down		Recovery	
	Water Level (m/ft)	Time (min)	Water Level (m/ft)	Time (min)
1	23.36'	1	22.85'	
2	23.40'	2	22.82'	
3	23.41'	3	22.80'	
4	23.43'	4	22.80'	
5	23.45'	5	22.79'	
10	23.48'	10	22.79'	
15	23.48'	15	22.77'	
20	23.48'	20	22.76'	
25	23.49'	25	22.76'	
30	23.49'	30	22.74'	
40	23.49'	40	22.74'	
50	23.50'	50	22.72'	
60	23.50'	60	22.71'	

After test of well yield, water was:
 Clear and sand free
 Other, specify **cloudy**
 If pumping discontinued, give reason: **/**
 Pump intake set at (m/ft) **70'**
 Pumping rate (l/min / GPM) **20 gpm**
 Duration of pumping **1** hrs + **0** min
 Final water level end of pumping (m/ft) **22'**
 If flowing give rate (l/min / GPM) **2**
 Recommended pump depth (m/ft) **120'**
 Recommended pump rate (l/min / GPM) **20 gpm**
 Well production (l/min / GPM) **60+ gpm**
 Disinfected? Yes No

Method of Construction

<input type="checkbox"/> Cable Tool	<input type="checkbox"/> Diamond	<input type="checkbox"/> Public	<input type="checkbox"/> Commercial	<input type="checkbox"/> Not used
<input type="checkbox"/> Rotary (Conventional)	<input type="checkbox"/> Jetting	<input checked="" type="checkbox"/> Domestic	<input type="checkbox"/> Municipal	<input type="checkbox"/> Dewatering
<input type="checkbox"/> Rotary (Reverse)	<input type="checkbox"/> Driving	<input type="checkbox"/> Livestock	<input type="checkbox"/> Test Hole	<input type="checkbox"/> Monitoring
<input type="checkbox"/> Boring	<input type="checkbox"/> Digging	<input type="checkbox"/> Irrigation	<input type="checkbox"/> Cooling & Air Conditioning	
<input checked="" type="checkbox"/> Air percussion		<input type="checkbox"/> Industrial		
<input type="checkbox"/> Other, specify		<input type="checkbox"/> Other, specify		

Construction Record - Casing

Inside Diameter (cm/in)	Open Hole OR Material (Galvanized, Fibreglass, Concrete, Plastic, Steel)	Wall Thickness (cm/in)	Depth (m/ft)		Status of Well
			From	To	
15.24cm		.48cm	0'	22'	<input checked="" type="checkbox"/> Water Supply <input type="checkbox"/> Replacement Well <input type="checkbox"/> Test Hole <input type="checkbox"/> Recharge Well <input type="checkbox"/> Dewatering Well <input type="checkbox"/> Observation and/or Monitoring Hole <input type="checkbox"/> Alteration (Construction) <input type="checkbox"/> Abandoned, Insufficient Supply <input type="checkbox"/> Abandoned, Poor Water Quality <input type="checkbox"/> Abandoned, other, specify <input type="checkbox"/> Other, specify

Construction Record - Screen

Outside Diameter (cm/in)	Material (Plastic, Galvanized, Steel)	Slot No.	Depth (m/ft)		Status of Well
			From	To	
6"	Steel		0'	22'	<input type="checkbox"/> Other, specify

Water Details

Water found at Depth (m/ft)	Kind of Water	Hole Diameter Depth (m/ft)	Diameter (cm/in)
151' (m/ft)	<input checked="" type="checkbox"/> Fresh <input type="checkbox"/> Untested	0' to 22'	25.4cm
154' (m/ft)	<input checked="" type="checkbox"/> Fresh <input type="checkbox"/> Untested		
	<input type="checkbox"/> Gas <input type="checkbox"/> Other, specify		

Well Contractor and Well Technician Information

Business Name of Well Contractor **WILF HALL + SONS WELL DRILLING** Well Contractor's Licence No. **2558**
 Business Address (Street Number/Name) **RR1 260 Hall Shore Rd McDonald's Corners** Municipality
 Province **Ont** Postal Code **K0G1M0** Business E-mail Address **wilfhalltd@bellnet.ca**
 Bus. Telephone No. (inc. area code) **613 278 2933** Name of Well Technician (Last Name, First Name) **Hall Mark**
 Well Technician's Licence No. **T2228** Signature of Technician and/or Contractor **Mark Hall** Date Submitted **2008 09 08**

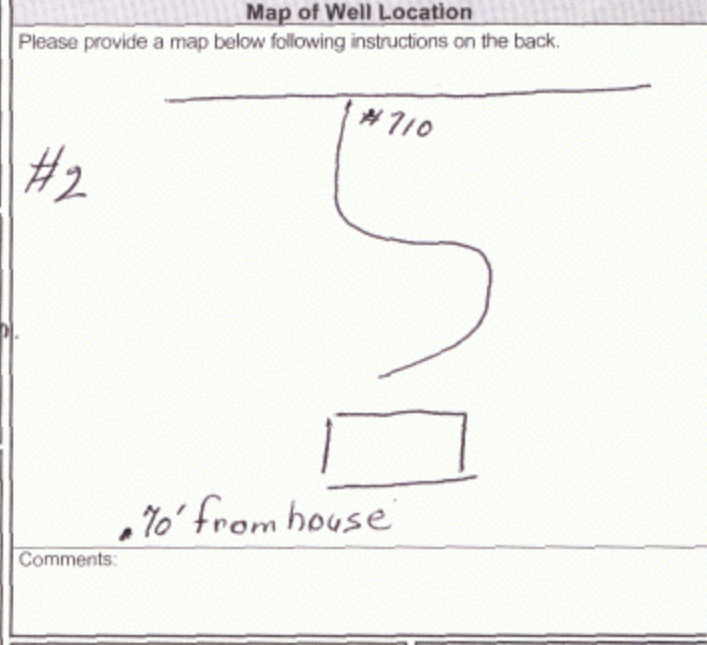

Ministry Use Only

Well owner's information package delivered Yes No
 Date Package Delivered **2008 09 08**
 Date Work Completed **2008 09 08**
 Audit No. **81201**
 Received **OCT 15 2008**



Measurements recorded in: Metric Imperial

Page _____ of _____

Well Owner's Information

First Name: 1504107 Ontario Inc. Last Name / Organization: Ola Lockwood Brothers Construction E-mail Address: _____ Well Constructed by Well Owner

Mailing Address (Street Number/Name): 2010 Totem Ranch Rd East Municipality: Oxford Station Province: ON Postal Code: K0G1T0 Telephone No. (inc. area code): 6132584125

Well Location

Address of Well Location (Street Number/Name): County Rd #23 Township: Wolford Lot: 1 Concession: B

County/District/Municipality: Grenville City/Town/Village: Merrickville Province: Ontario Postal Code: K0G1N0

UTM Coordinates: Zone: 18 Easting: 435686 Northing: 4978051 Municipal Plan and Sublot Number: 15R 10794

Overburden and Bedrock Materials/Abandonment Sealing Record (see instructions on the back of this form)

General Colour	Most Common Material	Other Materials	General Description	Depth (m/ft)
				From To
Red	Sand		Soft	0 0.61
Brown	Clay		Soft	0.61 2.44
Grey	Clay		Soft	2.44 4.57
Grey	Limestone		Hard	4.57 37.19

Annular Space

Depth Set at (m/ft)	Type of Sealant Used	Volume Placed
From To	(Material and Type)	(m ³ /ft ³)
6.25 ∅	Cement Pressure Grouted	0.33

Results of Well Yield Testing

After test of well yield, water was:
 Clear and sand free
 Other, specify _____

If pumping discontinued, give reason: _____

Pump intake set at (m/ft): 35.05

Pumping rate (l/min / GPM): 81.49

Duration of pumping: 1 hrs + 0 min

Final water level end of pumping (m/ft): 5.91

If flowing give rate (l/min / GPM): _____

Recommended pump depth (m/ft): 30.48

Recommended pump rate (l/min / GPM): 45.5

Well production (l/min / GPM): _____

Disinfected? Yes No

Static Level	Draw Down		Recovery	
	Time (min)	Water Level (m/ft)	Time (min)	Water Level (m/ft)
4.73			5.91	
1	5.60	1	4.91	
2	5.72	2	4.85	
3	5.76	3	4.82	
4	5.79	4	4.81	
5	5.81	5	4.80	
10	5.85	10	4.75	
15	5.86	15	4.73	
20	5.87	20		
25	5.88	25		
30	5.89	30		
40	5.89	40		
50	5.90	50		
60	5.91	60		

Method of Construction

Cable Tool Diamond Public Commercial Not used
 Rotary (Conventional) Jetting Domestic Municipal Dewatering
 Rotary (Reverse) Driving Livestock Test Hole Monitoring
 Boring Digging Irrigation Cooling & Air Conditioning
 Air percussion Industrial Other, specify _____
 Other, specify _____

Construction Record - Casing

Inside Diameter (cm/in)	Open Hole OR Material (Galvanized, Fibreglass, Concrete, Plastic, Steel)	Wall Thickness (cm/in)	Depth (m/ft)		Status of Well
			From	To	
25.08	Open Hole		∅	6.25	<input checked="" type="checkbox"/> Water Supply <input type="checkbox"/> Replacement Well <input type="checkbox"/> Test Hole <input type="checkbox"/> Recharge Well <input type="checkbox"/> Dewatering Well <input type="checkbox"/> Observation and/or Monitoring Hole <input type="checkbox"/> Alteration (Construction) <input type="checkbox"/> Abandoned, Insufficient Supply <input type="checkbox"/> Abandoned, Poor Water Quality <input type="checkbox"/> Abandoned, other, specify _____ <input type="checkbox"/> Other, specify _____
15.88	Steel	0.48	∅	6.25	
15.55	Open Hole		6.25	37.19	

Construction Record - Screen

Outside Diameter (cm/in)	Material (Plastic, Galvanized, Steel)	Slot No.	Depth (m/ft)	
			From	To

Water Details

Water found at Depth (m/ft)	Kind of Water:	Hole Diameter
	<input type="checkbox"/> Fresh <input checked="" type="checkbox"/> Untested	Depth (m/ft) Diameter (cm/in)
28.96 (m/ft)	<input type="checkbox"/> Gas <input type="checkbox"/> Other, specify _____	∅ 6.25 25.08
32.04 (m/ft)	<input type="checkbox"/> Gas <input type="checkbox"/> Other, specify _____	6.25 37.19 15.55

Well Contractor and Well Technician Information

Business Name of Well Contractor: Splash Well Drilling Well Contractor's Licence No.: 418177
 Business Address (Street Number/Name): P.O. Box 1083 Municipality: Prescott
 Province: ON Postal Code: K0E1T0 Business E-mail Address: _____

Bus. Telephone No. (inc. area code): 61392541885 Name of Well Technician (Last Name, First Name): Ferguson, Todd
 Well Technician's Licence No.: T41718 Signature of Technician and/or Contractor: Todd Ferguson Date Submitted: 20090731

Map of Well Location

Please provide a map below following instructions on the back.

Comments: _____

Ministry Use Only

Well owner's information package delivered: Yes No
 Date Package Delivered: 20090719
 Date Work Completed: 20090702
 Audit No.: Z 91787
 AUG 13 2009

Measurements recorded in: Metric Imperial

Page _____ of _____

Well Owner's Information

First Name Chisholm	Last Name / Organization Carpentry	E-mail Address	<input type="checkbox"/> Well Constructed by Well Owner
Mailing Address (Street Number/Name) 2204 Pittston Rd	Municipality Spencerville ON	Province ON	Postal Code K0E 1X0
		Telephone No. (inc. area code) 613 229 1988	

Well Location

Address of Well Location (Street Number/Name) 694 County Rd #23	Township Merrickville / Wolford	Lot 1	Concession 13
County/District/Municipality Grenville	City/Town/Village Merrickville	Province Ontario	Postal Code K0G 1N0
UTM Coordinates NAD 83	Zone 18	Easting 435333	Northing 4978163
Municipal Plan and Sublot Number RP 15R 10963		Other	

Overburden and Bedrock Materials/Abandonment Sealing Record (see instructions on the back of this form)

General Colour	Most Common Material	Other Materials	General Description	Depth (m/ft)	
				From	To
Brown	Clay		Loose	0	0.76
Grey	Limestone		Fractured	0.76	1.22
Grey	Limestone		Hard	1.22	36.88

Annular Space			
Depth Set at (m/ft)	Type of Sealant Used (Material and Type)	Volume Placed (m³/ft³)	
From: 6.71 To: 0	Cement Pressure Grouted	0.33	

Method of Construction		Well Use	
<input type="checkbox"/> Cable Tool	<input type="checkbox"/> Diamond	<input type="checkbox"/> Public	<input type="checkbox"/> Commercial
<input checked="" type="checkbox"/> Rotary (Conventional)	<input type="checkbox"/> Jetting	<input checked="" type="checkbox"/> Domestic	<input type="checkbox"/> Municipal
<input type="checkbox"/> Rotary (Reverse)	<input type="checkbox"/> Driving	<input type="checkbox"/> Livestock	<input type="checkbox"/> Test Hole
<input type="checkbox"/> Boring	<input type="checkbox"/> Digging	<input type="checkbox"/> Irrigation	<input type="checkbox"/> Cooling & Air Conditioning
<input checked="" type="checkbox"/> Air percussion		<input type="checkbox"/> Industrial	
<input type="checkbox"/> Other, specify		<input type="checkbox"/> Other, specify	

Construction Record - Casing				Status of Well	
Inside Diameter (cm/in)	Open Hole OR Material (Galvanized, Fibreglass, Concrete, Plastic, Steel)	Wall Thickness (cm/in)	Depth (m/ft)		<input checked="" type="checkbox"/> Water Supply <input type="checkbox"/> Replacement Well <input type="checkbox"/> Test Hole <input type="checkbox"/> Recharge Well <input type="checkbox"/> Dewatering Well <input type="checkbox"/> Observation and/or Monitoring Hole <input type="checkbox"/> Alteration (Construction) <input type="checkbox"/> Abandoned, Insufficient Supply <input type="checkbox"/> Abandoned, Poor Water Quality <input type="checkbox"/> Abandoned, other, specify <input type="checkbox"/> Other, specify
			From	To	
25.08	Open Hole		0	6.71	
15.88	Steel	0.48	0	6.71	
15.55	Open Hole		6.71	36.88	

Construction Record - Screen				
Outside Diameter (cm/in)	Material (Plastic, Galvanized, Steel)	Slot No.	Depth (m/ft)	
			From	To

Water Details		Hole Diameter	
Water found at Depth (m/ft)	Kind of Water: <input type="checkbox"/> Fresh <input type="checkbox"/> Untested <input type="checkbox"/> Gas <input type="checkbox"/> Other, specify	Depth (m/ft)	Diameter (cm/in)
29.87		0	25.08
		6.71	15.55

Well Contractor and Well Technician Information			
Business Name of Well Contractor Splash Well Drilling		Well Contractor's Licence No. 4877	
Business Address (Street Number/Name) PO BOX 1083		Municipality Prescott	
Province ON	Postal Code K0E 1T0	Business E-mail Address	
Bus. Telephone No. (inc. area code) 613 925 4885	Name of Well Technician (Last Name, First Name) Ferguson, Todd		
Well Technician's Licence No. T 478	Signature of Technician and/or Contractor <i>Todd Ferguson</i>	Date Submitted 2009/11/12	

Results of Well Yield Testing					
After test of well yield, water was: <input checked="" type="checkbox"/> Clear and sand free <input type="checkbox"/> Other, specify	Draw Down		Recovery		
	Time (min)	Water Level (m/ft)	Time (min)	Water Level (m/ft)	
If pumping discontinued, give reason:	Static Level	9.40		14.50	
	1	9.47	1	12.62	
	Pump intake set at (m/ft) 30.48	2	9.90	2	11.85
	Pumping rate (l/min / GPM) 45.5	3	10.34	3	11.52
	Duration of pumping 1 hrs + 0 min	4	10.65	4	11.37
	Final water level end of pumping (m/ft) 14.50	5	10.92	5	11.22
If flowing give rate (l/min / GPM)	10	11.77	10	16.80	
	15	12.35	15	16.41	
	20	12.79	20	16.14	
	25	13.19	25	15.95	
	30	13.47	30	15.77	
	40	13.91	40	15.54	
Recommended pump depth (m/ft) 25.91	50	14.26	50	15.36	
Recommended pump rate (l/min / GPM) 45.5	60	14.50	60	15.10	
Well production (l/min / GPM)					
Disinfected? <input checked="" type="checkbox"/> Yes <input type="checkbox"/> No					

Map of Well Location

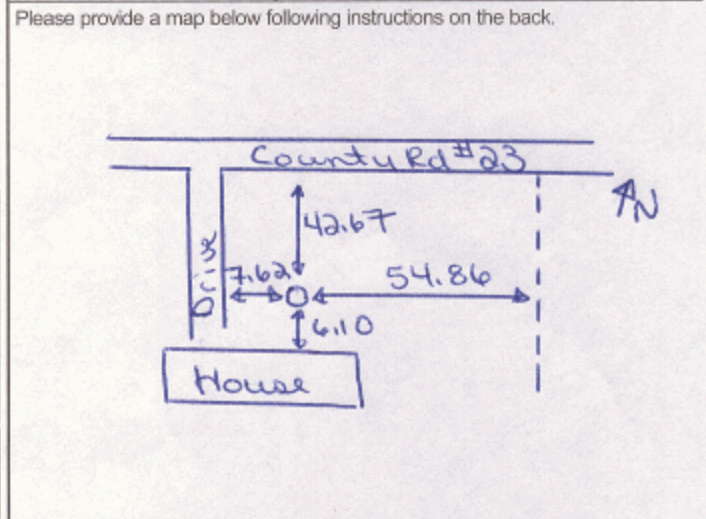

Well owner's information package delivered <input checked="" type="checkbox"/> Yes <input type="checkbox"/> No	Date Package Delivered 2009/11/09	Ministry Use Only Audit No. 2104961 NOV 13 2009 Received
Date Work Completed 2009/11/03		

Measurements recorded in: Metric Imperial

Page _____ of _____

Well Owner's Information

First Name: 1504107 Ontario Inc
 Last Name / Organization: aka Lockwood Brothers Construction
 E-mail Address:
 Mailing Address (Street Number/Name): 2010 Totem Ranch Road West Oxford Station ON
 Municipality:
 Province: ON
 Postal Code: K0G1T0
 Telephone No. (inc. area code): 613 258 4225
 Well Constructed by Well Owner

Well Location

Address of Well Location (Street Number/Name): Davis Road
 Township: Oxford on Rideau
 Lot #: Lot #1
 Concession: Con #1
 County/District/Municipality: Grenville
 City/Town/Village: Merrickville
 Province: Ontario
 Postal Code: K0G1N0
 UTM Coordinates: Zone 18, Easting 436403, Northing 4978867
 Municipal Plan and Sublot Number:
 Other:
 NAD: 83

Overburden and Bedrock Materials/Abandonment Sealing Record (see instructions on the back of this form)

General Colour	Most Common Material	Other Materials	General Description	Depth (m/ft)	
				From	To
Brown	Sand	Stone's	Packed	0	5'
Grey	Limestone		Hard	5'	157'
Grey	Sandstone	Limestone	Hard Layered	157'	181'

Annular Space

Depth Set at (m/ft)	Type of Sealant Used (Material and Type)	Volume Placed (m ³ /ft ³)
20' 10'	Cement Pressure Grouted	5.75
10' 0'	Bentonite Pressure Grouted	5.75

Method of Construction

Cable Tool Diamond Public Commercial Not used
 Rotary (Conventional) Jetting Domestic Municipal Dewatering
 Rotary (Reverse) Driving Livestock Test Hole Monitoring
 Boring Digging Irrigation Cooling & Air Conditioning
 Air percussion Industrial Other, specify _____
 Other, specify _____

Construction Record - Casing

Inside Diameter (cm/in)	Open Hole OR Material (Galvanized, Fibreglass, Concrete, Plastic, Steel)	Wall Thickness (cm/in)	Depth (m/ft)		Status of Well
			From	To	
10"	open Hole		0	20'	<input checked="" type="checkbox"/> Water Supply <input type="checkbox"/> Replacement Well <input type="checkbox"/> Test Hole <input type="checkbox"/> Recharge Well <input type="checkbox"/> Dewatering Well <input type="checkbox"/> Observation and/or Monitoring Hole <input type="checkbox"/> Alteration (Construction) <input type="checkbox"/> Abandoned, Insufficient Supply <input type="checkbox"/> Abandoned, Poor Water Quality <input type="checkbox"/> Abandoned, other, specify _____ <input type="checkbox"/> Other, specify _____
6 1/4"	Steel	0.188	0	20'	
6"	open Hole		20'	181'	

Construction Record - Screen

Outside Diameter (cm/in)	Material (Plastic, Galvanized, Steel)	Slot No.	Depth (m/ft)	
			From	To

Water Details

Water found at Depth (m/ft)	Kind of Water: <input type="checkbox"/> Fresh <input checked="" type="checkbox"/> Untested	Hole Diameter	
		Depth (m/ft)	Diameter (cm/in)
175' (m/ft)	<input type="checkbox"/> Gas <input type="checkbox"/> Other, specify 15gpm	From: 0 To: 20'	10"
		From: 20' To: 181'	6"

Well Contractor and Well Technician Information

Business Name of Well Contractor: 1425486 Ontario Ltd aka Splash Well Drilling
 Well Contractor's Licence No.: 4877
 Business Address (Street Number/Name): PO BOX 1083
 Municipality: Prescott
 Province: ON
 Postal Code: K0E1T0
 Business E-mail Address:
 Bus. Telephone No. (inc. area code): 613 925 4885
 Name of Well Technician (Last Name, First Name): Ferguson, Todd
 Well Technician's Licence No.: T478
 Signature of Technician and/or Contractor:
 Date Submitted: 2011/09/15

Results of Well Yield Testing

After test of well yield, water was: <input checked="" type="checkbox"/> Clear and sand free <input type="checkbox"/> Other, specify _____	Draw Down		Recovery	
	Time (min)	Water Level (m/ft)	Time (min)	Water Level (m/ft)
If pumping discontinued, give reason: Pump intake set at (m/ft): 150' Pumping rate (l/min / GPM): 15gpm Duration of pumping: 1 hrs + 0 min Final water level end of pumping (m/ft): 67.9 If flowing give rate (l/min / GPM): Recommended pump depth (m/ft): 150' Recommended pump rate (l/min / GPM): 10gpm Well production (l/min / GPM): Disinfected? <input checked="" type="checkbox"/> Yes <input type="checkbox"/> No 200	Static Level	34.7		67.9
	1	42.4	1	55.6
	2	45	2	48.3
	3	48.1	3	43.4
	4	56.4	4	39.9
	5	52.9	5	37.8
10	60.5	10	34.7	
15	64.3	15		
20	66.7	20		
25	67.5	25		
30	67.6	30		
40	67.7	40		
50	67.8	50		
60	67.9	60		

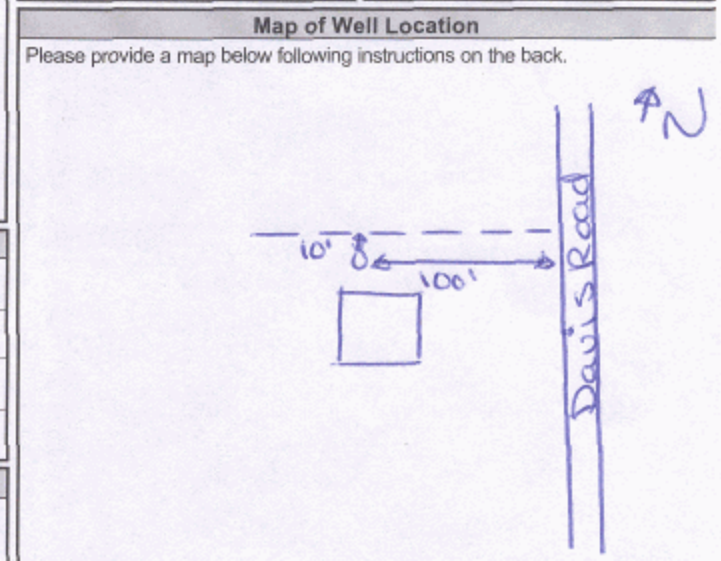

Comments: 200 chlorine after Well Quilling
 0 chlorine after Yield Test

Well owner's information package delivered: <input checked="" type="checkbox"/> Yes <input type="checkbox"/> No	Date Package Delivered: 2011/09/13	Ministry Use Only Audit No.: 2138494 SEP 19 2011 Received
Date Work Completed: 2011/09/10		



Ministry of the Environment

Well

A105558

(not Below)

Well Record

Regulation 903 Ontario Water Resources Act

Measurements recorded in: Metric Imperial

Page of

Well Owner's Information

First Name, Last Name / Organization (Kempton Realty), E-mail Address, Mailing Address (Box 307), Municipality (Kemptville), Province (ON), Postal Code (K0G 1J0), Telephone No.

Well Location

Address of Well Location (198 Davis Road), Township (Oxford on the Rideau), Lot (P/L 1), Concession (1), County/District/Municipality (North Grenville), City/Town/Village (Burrits Rapids), Province (Ontario), Postal Code, UTM Coordinates, Municipal Plan and Sublot Number (15R115R542), Other (S/L 2)

Overburden and Bedrock Materials/Abandonment Sealing Record (see instructions on the back of this form)

Table with columns: General Colour, Most Common Material, Other Materials, General Description, Depth (m/ft). Includes entries for Sand, Gravel, Limestone.

Annular Space table with columns: Depth Set at (m/ft), Type of Sealant Used (Neat cement slurry), Volume Placed (6.24).

Results of Well Yield Testing table with columns: Draw Down (Time, Water Level), Recovery (Time, Water Level). Includes pumping rate (20 GPM) and final water level (45.7').

Method of Construction and Well Use table with checkboxes for Cable Tool, Rotary, Boring, Air percussion, and various well uses like Domestic, Commercial, etc.

Construction Record - Casing table with columns: Inside Diameter, Open Hole OR Material, Wall Thickness, Depth (m/ft), Status of Well.

Construction Record - Screen table with columns: Outside Diameter, Material, Slot No., Depth (m/ft).

Water Details and Hole Diameter table with columns: Water found at Depth, Kind of Water, Hole Diameter (Depth, Diameter).

Well Contractor and Well Technician Information form with fields for Business Name (Air Rock Drilling Co. Ltd), Licence No., Address, Municipality, Province, Postal Code, Business E-mail Address, Name of Well Technician (Purcell Shannon), Date Submitted.

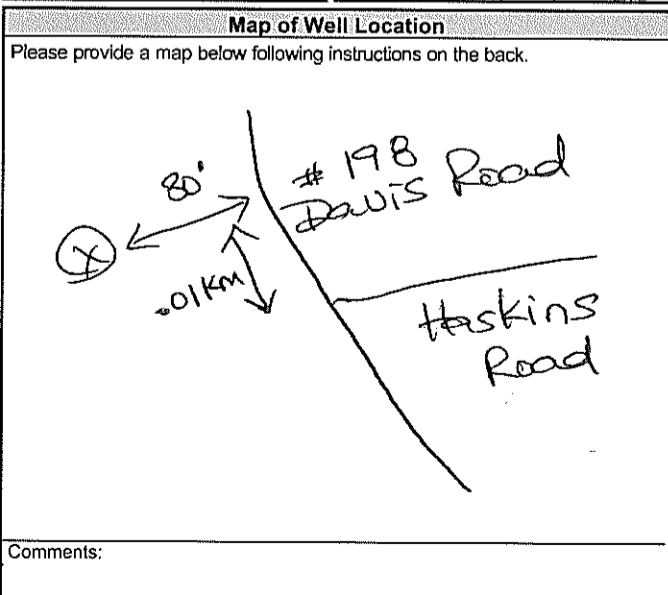

Comments, Well owner's information package delivered, Date Package Delivered, Date Work Completed, Ministry Use Only (Audit No. Z137067, DEC 23 2011).



W Tag #: A 229222 Below A229222

Measurements recorded in: Metric Imperial

Address of Well Location (Street Number/Name) 2571 Burritts Rapids Road, Township Oxford on the Rideau, Lot 2, Concession 1, County/District/Municipality North Grenville, City/Town/Village Merrickville, Province Ontario, Postal Code, UTM Coordinates Zone Easting Northing, Municipal Plan and Sublot Number

Overburden and Bedrock Materials Abandonment/Sealing Record (see instructions on the back of this form). Table with columns: General Colour, Most Common Material, Other Materials, General Description, Depth (m) From, To. Rows include Sand, Gravel, Limestone, Sandstone.

Annular Space. Table with columns: Depth Set at (m) From, To, Type of Sealant Used (Material and Type), Volume Placed (m³). Row: 29' to 0', Neat cement, 15.6.

Method of Construction and Well Use. Includes checkboxes for Cable Tool, Rotary, Boring, Diamond, Jetting, Driving, Digging, Public, Commercial, Not used, Domestic, Municipal, Dewatering, Livestock, Test Hole, Monitoring, Irrigation, Cooling & Air Conditioning, Industrial, Other.

Construction Record - Casing. Table with columns: Inside Diameter (cm), Open Hole OR Material, Wall Thickness (cm), Depth (m) From, To. Rows: 6 1/4" Steel, 188", +2' to 29'; 6" Open Hole, 29' to 180'.

Status of Well. Includes checkboxes for Water Supply, Replacement Well, Test Hole, Recharge Well, Dewatering Well, Observation and/or Monitoring Hole, Alteration (Construction), Abandoned, Insufficient Supply, Abandoned, Poor Water Quality, Abandoned, other, Other.

Construction Record - Screen. Table with columns: Outside Diameter (cm), Material (Plastic, Galvanized, Steel), Slot No., Depth (m) From, To.

Results of Well Yield Testing. Table with columns: Draw Down (Time (min), Water Level (m/ft)), Recovery (Time (min), Water Level (m/ft)). Includes notes: After test of well yield, water was: Not tested; Pumping rate (l/min / GPM) 20; Recommended pump depth (m) 140'; Disinfected? Yes.

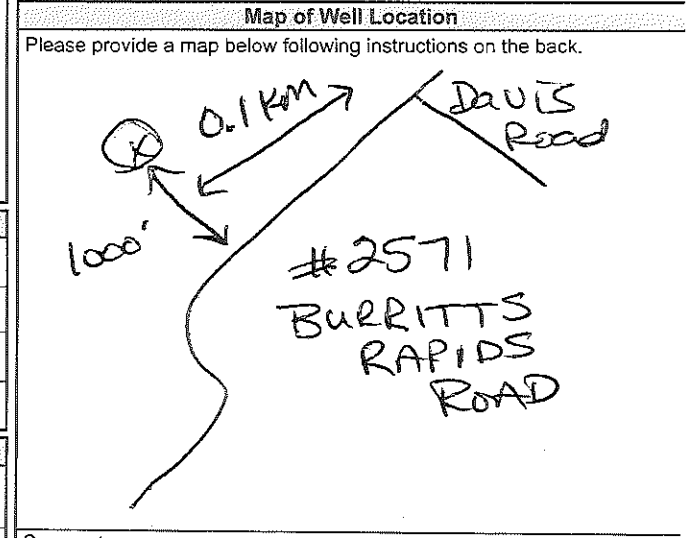

Water Details and Hole Diameter. Table with columns: Water found at Depth (m), Kind of Water (Fresh, Untested), Depth (m) From, To, Diameter (cm). Rows: 171' (Gas), 0' to 29' (9 3/4"), 29' to 180' (6").

Well Contractor and Well Technician Information. Includes Business Name of Well Contractor (Air Rock Drilling Co. Ltd), Well Contractor's Licence No. (1119), Business Address (6659 Franktown Road, RR#1), Business E-mail Address (air-rock@sympatico.ca), Name of Well Technician (Hanna Jeremy), Date Submitted (2017 08 29).

Comments: 1/2 HP - 10 GPM SET @ 140 FT. Well owner's information package delivered (Yes). Date Package Delivered (2017 08 31), Date Work Completed (2017 08 30). Ministry Use Only: Audit No. 2262363, Received (OCT 17 2017).



Measurements recorded in: Metric Imperial

Page _____ of _____

N/A

Address of Well Location (Street Number/Name) #2571 Burritts Rapids Road
 Township Oxford or Rideau 2
 Lot 1
 Concession 1
 County/District/Municipality North Grenville
 City/Town/Village Merrickville
 Province Ontario
 Postal Code
 UTM Coordinates Zone Easting Northing
 NAD 83 18 435940 4979915
 Municipal Plan and Sublot Number
 Other

Overburden and Bedrock Materials/Abandonment Sealing Record (see instructions on the back of this form)

General Colour	Most Common Material	Other Materials	General Description	Depth (m/ft) From To
	6" Drilled Well Abandonment			0' 125'
	(NO MOE TAG)			
* New 6" Water Well Drilled Aug 30/17 - Audit 2262363 - TAG A229 222				

Annular Space

Depth Set at (m/ft) From To	Type of Sealant Used (Material and Type)	Volume Placed (m³/ft³)
125' 2'	3/8" Hole Plug	30 bags
2' 0'	Backfill	

Results of Well Yield Testing

After test of well yield, water was: <input type="checkbox"/> Clear and sand free <input type="checkbox"/> Other, specify	Draw Down		Recovery	
	Time (min)	Water Level (m/ft)	Time (min)	Water Level (m/ft)
If pumping discontinued, give reason: Pump intake set at (m/ft) Pumping rate (l/min / GPM) Duration of pumping ____ hrs + ____ min Final water level end of pumping (m/ft) If flowing give rate (l/min / GPM) Recommended pump depth (m/ft) Recommended pump rate (l/min / GPM) Well production (l/min / GPM) Disinfected? <input checked="" type="checkbox"/> Yes <input type="checkbox"/> No	Static Level			
	1		1	
	2		2	
	3		3	
	4		4	
	5		5	
10		10		
15		15		
20		20		
25		25		
30		30		
40		40		
50		50		
60		60		

Method of Construction

Cable Tool Diamond
 Rotary (Conventional) Jetting
 Rotary (Reverse) Driving
 Boring Digging
 Air percussion
 Other, specify

Well Use

Public Commercial Not used
 Domestic Municipal Dewatering
 Livestock Test Hole Monitoring
 Irrigation Cooling & Air Conditioning
 Industrial
 Other, specify

Construction Record - Casing

Inside Diameter (cm/in)	Open Hole OR Material (Galvanized, Fibreglass, Concrete, Plastic, Steel)	Wall Thickness (cm/in)	Depth (m/ft)		Status of Well
			From	To	
					<input type="checkbox"/> Water Supply <input type="checkbox"/> Replacement Well <input type="checkbox"/> Test Hole <input type="checkbox"/> Recharge Well <input type="checkbox"/> Dewatering Well <input type="checkbox"/> Observation and/or Monitoring Hole <input type="checkbox"/> Alteration (Construction) <input type="checkbox"/> Abandoned, Insufficient Supply <input type="checkbox"/> Abandoned, Poor Water Quality <input checked="" type="checkbox"/> Abandoned, other, specify "Contaminated" <input type="checkbox"/> Other, specify

Construction Record - Screen

Outside Diameter (cm/in)	Material (Plastic, Galvanized, Steel)	Slot No.	Depth (m/ft)		Status of Well
			From	To	
					<input type="checkbox"/> Water Supply <input type="checkbox"/> Replacement Well <input type="checkbox"/> Test Hole <input type="checkbox"/> Recharge Well <input type="checkbox"/> Dewatering Well <input type="checkbox"/> Observation and/or Monitoring Hole <input type="checkbox"/> Alteration (Construction) <input type="checkbox"/> Abandoned, Insufficient Supply <input type="checkbox"/> Abandoned, Poor Water Quality <input checked="" type="checkbox"/> Abandoned, other, specify "Contaminated" <input type="checkbox"/> Other, specify

Water Details

Water found at Depth (m/ft)	Kind of Water: <input type="checkbox"/> Fresh <input type="checkbox"/> Untested <input type="checkbox"/> Gas <input type="checkbox"/> Other, specify

Hole Diameter

Depth (m/ft)	Diameter (cm/in)
From To	

Well Contractor and Well Technician Information

Business Name of Well Contractor: AIR ROCK DRILLING CO LTD
 Well Contractor's Licence No.: 11119
 Business Address (Street Number/Name): RR#1 RICHMOND
 Municipality: RICHMOND
 Province: ONT
 Postal Code: K0A2Z0
 Business E-mail Address:

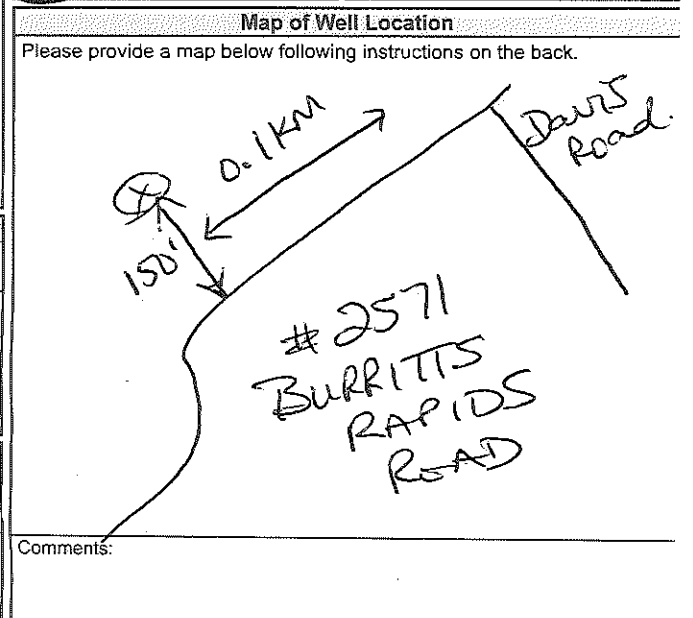

Bus. Telephone No. (inc. area code): 613 838 2170
 Name of Well Technician (Last Name, First Name): Desautels Ken
 Well Technician's Licence No.: T4
 Signature of Technician and/or Contractor: [Signature]
 Date Submitted: 20170929

Well owner's information package delivered: Yes No

Date Package Delivered: 20170918
 Date Work Completed: 20170918

Ministry Use Only

Audit No.: 2262400
 Received: OCT 13 2017