



Kollaard Associates

Engineers

210 Prescott Street, Unit 1

P.O. Box 189

Kemptville, Ontario K0G 1J0

Civil • Geotechnical •
Structural • Environmental •
Hydrogeology •

(613) 860-0923

FAX: (613) 258-0475

REPORT ON

**PHASE I
ENVIRONMENTAL SITE ASSESSMENT
819 BURRITTS RAPIDS ROAD
MERRICKVILLE-WOLFORD, ONTARIO**

Submitted to:

2873633 Ontario Inc.
210 Prescott Street
Kemptville, ON
K0G 1J0

DATE: December 6, 2024

DISTRIBUTION:

1 digital copy 2873633 Ontario Inc.
1 copy Kollaard Associates Inc.

210816



December 6, 2024

-i-

210816

EXECUTIVE SUMMARY

This Phase I Environmental Site Assessment was carried out by Kollaard Associates Inc. for 2873633 Ontario Inc. The subject site for this assessment consists of a property locally known as 819 Burritts Rapids Road, Village of Merrickville-Wolford, Ontario.

The purpose of the Phase I Environmental Site Assessment was to identify, if possible, through non-intrusive investigation, consisting of a review of current and historical information and observations of site conditions during a site reconnaissance visit, the existence of any significant, actual or potential environmental liabilities associated with the property. The Phase I Environmental Site Assessment (ESA) has been prepared in general conformity with our interpretation of the requirements of CSAZ768-01 as well as Ontario Regulation 153/04 (as amended in December 2009 through Ontario Regulation 511/09) for conducting environmental site assessments.

The Phase I ESA was based on a site reconnaissance visit carried out on November 6, 2024, together with a review of available geological, topographical and historical information for the site.

The property consists of a 56 acre parcel of land that includes a single family dwelling with a detached four car garage. This site is serviced with a private drinking well, private geothermal well and septic system. The dwelling and detached garage on site was built in 1990. The building is currently heated using geothermal. It is understood plans for a subdivision on the property are being developed.

Other surrounding development consists of scattered residential dwellings, as well as forested and agricultural land.

The results of this Phase I ESA indicate that no significant environmentally related issues were identified at the site and no further investigation is required at this time.

This executive summary is a brief synopsis of the report and should not be read in lieu of reading the report in its entirety.



TABLE OF CONTENTS

EXECUTIVE SUMMARY I

1.0 INTRODUCTION 1

2.0 SITE DESCRIPTION 2

 2.1 LOCATION AND LEGAL DESCRIPTION 2

 2.2 SITE AND AREA CHARACTERISTICS 2

 2.3 SEWAGE DISPOSAL 2

 2.4 WATER SUPPLY 3

 2.5 PAST AND PRESENT PROPERTY USES AND ACTIVITIES 3

3.0 HISTORICAL INFORMATION REVIEW 3

 3.1 GEOLOGICAL, TOPOGRAPHICAL AND HYDROGEOLOGICAL SETTING 3

 3.2 AIR PHOTOGRAPH REVIEW 3

 3.3 MINISTRY OF THE ENVIRONMENT, CONSERVATION AND PARKS (MECP) RECORDS..... 4

 3.4 VILLAGE OF MERRICKVILLE-WOLFORD OFFICIAL PLAN..... 5

 3.5 ECOLOG ERIS – ENVIRONMENTAL RISK INFORMATION SERVICES STANDARD REPORT 5

 3.6 PREVIOUS ENVIRONMENTAL REPORTS 6

4.0 SITE RECONNAISSANCE..... 6

 4.1 STORAGE..... 7

 4.2 STORAGE TANKS..... 7

 4.3 POLYCHLORINATED BIPHENYLS (PCBs)..... 7

 4.4 SUSPECT ASBESTOS CONTAINING MATERIALS (ACM) 7

 4.5 SOLID WASTE DISPOSAL PRACTICES 8

 4.6 ADJACENT PROPERTIES..... 8

 4.7 NOISE, DUST AND VIBRATIONS 8

 4.8 GENERAL STORAGE AND DEBRIS (HOUSEKEEPING) 8

 4.9 OZONE- DEPLETING SUBSTANCES (ODS) 9

 4.10 LEAD 9

 4.11 FILL MATERIAL 9

5.0 ISSUES OF POTENTIAL ENVIRONMENTAL CONCERN 9

6.0 CONCLUSIONS 9

7.0 LIMITATIONS AND USE OF REPORT.....10

9.0 REFERENCES12

QUALIFICATIONS OF THE ASSESSOR.....13



TABLE OF CONTENTS (continued)

LIST OF FIGURES

FIGURE 1 – KEY PLAN

LIST OF ATTACHMENTS

ATTACHMENT A – TITLE SEARCH DOCUMENTATION

ATTACHMENT B – AIR PHOTOGRAPH REVIEW

ATTACHMENT C – TOPOGRAPHIC MAP

ATTACHMENT D – ECOLOG ERIS - ENVIRONMENTAL RISK INFORMATION SERVICES

ATTACHMENT E – SITE PHOTOGRAPHS



1.0 INTRODUCTION

The subject site for this assessment consists of the legal property identified as 819 Burritts Rapids Road, in the Village of Merrickville-Wolford, Ontario.

The site has a total area of approximately 22.7 hectares (56 acres) and is located on the north side of Burritts Rapids Road (Country Road 23), some five kilometres northeast of the Village of Merrickville, Ontario (see Key Plan, Figure 1). The north boundary on the site has frontage on the Rideau River.

For the purposes of this report, project north is considered to lie perpendicular to Burritts Rapids Road, which is located south of the subject site.

The site is currently occupied by a single family dwelling with a two storey detached garage. The remaining areas not occupied by the structures are grassed and forested land. The current use is residential. Part of the lands were historically used for agriculture, but are now fallow.

Surrounding land use consists of a mix of scattered residential dwellings, forested and agricultural lands, and the Rideau River.

The primary objective of this Phase I ESA is to document the site conditions on the day of a walk-through site reconnaissance and, if possible, to identify former operations or practices that may present potential environmental risks. The study is based on current and historical information and observations of site conditions during a site reconnaissance visit conducted on November 6, 2024, Environmental Risk Information Services Ltd. (Ecolog ERIS), zoning, environmental and landfill information from the Village of Merrickville-Wolford.

The scope of the Phase I ESA is sufficient to identify existing and/or potential environmental liabilities which are obvious from visual examination of surface features and from available sources of information. This level of work is a method of risk reduction, not risk elimination. No building materials, soil, water, liquid, gas, or chemical product sampling and/or testing on or in the vicinity of the subject site were carried out as part of this assessment. This assessment included only a cursory overview of the present neighbouring land uses and does not constitute a complete assessment of the adjacent lands.



Sections 2.0 and 3.0 of this report provide details of the site and information review. Section 4.0 outlines the site reconnaissance findings. Section 5.0 outlines issues of potential environmental concerns which were identified. Sections 6.0 and 7.0 present a summary of the assessment and limitations of the report, respectively.

2.0 SITE DESCRIPTION

2.1 Location and Legal Description

The Phase I ESA property, based on a chain of title prepared by Domsons Titles, is described as follows.

- Part of Lot A Gore, Concession B Wolford; Part Road Allowance between Lot 1, Concession B and Lot A Gore, Concession B Wolford closed by PR97153; Part Lot 1 Concession B Wolford as in PR144013; Merrickville-Wolford, PIN 68114-0060 (LT).

2.2 Site and Area Characteristics

The attached Key Plan, Figure 1 and air photographs show the relative location of the subject site with respect to the surrounding land and the existing roadway network. Adjacent land uses consists of scattered residential dwellings, forested and agricultural lands, and the Rideau River.

The site and the surrounding lands are relatively flat lying. There is an unevaluated wetland lowland area extending from the south west corner of the property from Rideau River across the site to the east.

The Rideau River runs adjacent to the north and west portions of the subject property.

2.3 Sewage Disposal

The dwelling is serviced by a private septic system.



2.4 Water Supply

The dwelling is serviced with two private wells (Well records not available). A water well record search resulted three wells located at 819 Burritts Rapids Road. Five wells were observed at the site at the time of the site visit. This includes the private water well, geothermal well for the single family dwelling, and three recently drilled test wells across the property. The recently drilled wells are test wells for future development purposes.

2.5 Past and Present Property Uses and Activities

A chain of title for the site was provided by Domsons Titles (see Attachment A). Based on a review of the title search information, the property is indicated to have been owned mostly by individuals and one company (from Mar 11, 2021). The company is listed as 2873633 Ontario Inc, and is the current owner.

3.0 HISTORICAL INFORMATION REVIEW

In order to assess some of the historical conditions at the property, a preliminary review of information from the following sources was conducted:

- Topographical and geological maps
- National Air Photo Library - Energy Mines and Resources, Ottawa, Ontario
- Village of Merrickville-Wolford website for Zoning
- Ecolog ERIS – Environmental Risk Information Services Standard Report

3.1 Geological, Topographical and Hydrogeological Setting

Based on a review of the surficial geology map for the site area, it is expected that the site is underlain by fine textured glaciomarine deposits (silty clay) and modern alluvial deposits (sand and gravel). Bedrock geology maps indicate that the bedrock underlying the site consists of limestone and dolomite of the Beekmantown Formation.

3.2 Air Photograph Review

A review of air photographs of the site for the years 1946, 1977, 1987, 1996, 2014, and 2023 was carried out as part of this Phase I ESA (Attachment B).



Date	Site Observations	Area Observations
1946	Site is occupied by farmland	Area consists of farmland, scattered farms, and scattered residential dwellings located along the roadway.
1977	No significant changes at the subject site.	Residential development is occurring south of the site across the Rideau River. No significant changes to northern neighbouring properties.
1987	Initial construction of a residential dwelling is occurring in the southwest portion of the lot with a laneway to the road.	No significant observable changes to the surrounding area.
1996	A dwelling and detached garage can be observed in the southwest portion of the lot	No significant observable changes to the surrounding area.
2014	The farmland appears overgrown with small shrubs and trees.	No significant observable changes to the surrounding area.
2023	No significant changes at the subject site.	No significant observable changes to the surrounding area.

3.3 Ministry of the Environment, Conservation and Parks (MECP) Records

The following databases were consulted to obtain information on the site and surrounding area (within 250 metres).

MECP Well Records

There are some well records for the surrounding area. The well records are for records of well construction between 1960s and 2000s. It is understood that all area residential dwellings are supplied with private water wells and septic systems.

Pits and Quarries Online Database

There are no pits or quarries within at least 2 kilometres of the subject site. The closest quarry is some 2.4 kilometres east of the site on County Road 43. The quarry is an active Class A quarry.

Small and Large Landfill Sites Ontario

Based on a review of this database, there are no closed or open small or large landfill sites within at least 1 kilometre or more of the subject property.

No waste disposal sites were identified within 250 metres of the subject property in the review of the Ecolog ERIS database search (Section 3.5).



3.4 Village of Merrickville-Wolford Official Plan

The Village of Merrickville-Wolford Official Plan (consolidated December 2019) was reviewed for the zoning designation of the subject site and surrounding area. Based on the review of the Zoning By-Law, the site is zoned for Special Heritage Policy Area 1. Other adjacent development is rural.

Based on a review of the website for the subject site, there are no active or abandoned landfills within 500 metres of the subject site.

3.5 ECOLOG ERIS – Environmental Risk Information Services Standard Report

A review of information provided by Ecolog ERIS – Environmental Risk Information Services (see Attachment D) was carried out as part of this Phase I ESA. Based on that review, no records were identified in the report for the subject property and for properties within 250 metres of the subject site. The Water Well Information System section identified the following wells within 250 metres of the subject property are as followed;

- 2602 Rosedale Road, Smith Falls (176.32 metres SSE), Well ID: 7326426
- ON, (56.98 metres N), Well ID: 7418268
- Lot 1 Con C, ON, (91.77 metres W), Well ID: 2401688
- Lot 1 Con B, ON, (94.30 metres NW), Well ID: 2401663
- Lot 1 Con 1, ON, (149.87 metres SW), Well ID: 2408994
- Lot 1 Con C, ON, (181.25 metres NNE), Well ID: 2401687
- 745 County Road (Lot 23, Con B), Merrickville, ON, (240.33 metres SSW), Well ID: 7315686

In the Ontario Spills section, no spills were identified within 250 metres of the subject site.

None of the above noted records are identified as offsite Potentially Contaminating Activities (PCAs) and/or spills that are considered to have caused any Areas of Potential Environmental Concern on the subject property (APEC).

No other significant environmental concerns were identified in the Environmental Risk Information Services Standard Report.



3.6 Previous Environmental Reports

The current property owner (2873633 Ontario Inc.) is unaware of any previous Phase I ESA reports for the subject property.

4.0 SITE RECONNAISSANCE

On November 6, 2024, a walk-through site reconnaissance was conducted at the subject property by a member of Kollaard Associates Inc. engineering staff. The site is located within an area of scattered residential development, forested lands, and agricultural lands. Site photographs are provided (Attachment E).

The site is currently occupied by a single family dwelling with a two-storey four car detached garage. The remaining areas not occupied by the dwelling and detached garage areas are mostly forested lands.

The interior of the single family dwelling and detached garage were observed. There are two open system geothermal heat pumps in the basement of the single family dwelling. There was no evidence of former furnace oil use in the single family dwelling.

Interview with current property owner

One of the current owners (William Kollaard) was interviewed with regards to the subject property and any possible former uses or activities of the subject site. The following information was provided.

- The single family dwelling building was erected in 1990
- 2873633 Ontario Inc. purchased the property in 2021
- Geothermal well and heat pumps were installed in 1990
- The forested portion of the property was used as agricultural lands until the 1990s
- Three water wells were drilled on the property in 2022 for hydrogeological purposes
- The site has an above ground propane tank to supply a backup generator



4.1 Storage

No storage of hazardous materials was observed at 819 Burritts Rapids Road. Based on the indicated past usage of the property, past storage of hazardous materials is considered unlikely.

4.2 Storage Tanks

An above ground propane tank is present on site. The propane tank supplies the backup generator for the single family dwelling. The tank was installed in 2022. Based on the age of the dwelling and presence of geothermal and propane heating, there are no concerns with former oil or fuel tanks, except propane.

4.3 Polychlorinated Biphenyls (PCBs)

The use of PCBs as dielectric fluids in electrical equipment such as transformers, capacitors, fluorescent light ballasts, etc. was common up to about 1980. The Federal Chlorobiphenyls Regulation, SOR/91-152, prohibits the use of PCBs in the aforementioned electrical equipment installed after July 1, 1980. It is not a requirement to remove materials containing PCBs. However, any handling or removal of PCB containing equipment should be carried out in accordance with Ontario Regulation 362, PCB Waste Management under the Environmental Protection Act of Ontario, R.S.O 1990.

The building at the site was constructed in 1990. Based on the age of the building and fluorescent lighting not commonly used in single family dwellings there are no concerns with PCBs on the subject property.

4.4 Suspect Asbestos Containing Materials (ACM)

The common use of friable (breakable by hand) ACM in construction decreased in the mid 1970s. Buildings constructed prior to about 1985 may contain some ACM. Friable asbestos (friable is defined as a material that can be crumpled, powdered or pulverized by hand pressure) was widely used in sprayed fireproofing until 1973, and in decorative or finishing plasters, and thermal systems insulation until the early 1980s. Examples where ACM can exist include floor, wall or ceiling tiles, heating/cooling pipes, pipe gaskets, roofing materials and insulation/non-combustible materials.



The application of friable asbestos was banned by Ontario Regulation 654/85, which came into effect March 1985. On November 1, 2005, this regulation was most recently updated and changed to Ontario Regulation 278/05.

Under Ontario Regulations, it is not a requirement to remove asbestos from a building unless it is damaged or is likely to be disturbed during renovations or demolition work etc. Applicable regulations define “asbestos-containing material” as material that contains 0.5 per cent or more asbestos by dry weight. If ACM is encountered, a management plan should be developed and implemented. If asbestos is to be removed, it should be carried out in accordance with the procedures outlined in Ontario Regulation 837, R.R.O. 1990 and Ontario Regulation 278/05.

Given the age of the single family dwelling (constructed in 1990), there are no concerns with suspected asbestos containing materials at the site.

4.5 Solid Waste Disposal Practices

Solid waste is collected curbside on a routine basis. No storage of solid waste was observed at the property.

4.6 Adjacent Properties

Adjacent land uses consist of scattered residential dwellings along with forested lands and agricultural lands. There are no concerns with adjacent properties at the site.

4.7 Noise, Dust and Vibrations

There is very low potential for some vehicular noise, dust and vibrations to exist at the site from the use of Burritts Rapids Road which borders the south property line at the site. It is a local roadway and is trafficked by local residents.

4.8 General Storage and Debris (Housekeeping)

At the time of the site reconnaissance, housekeeping at the site is considered to be good. Lawn equipment was observed stored in the detached garage. There was no evidence of the presence of



oil or spills near the equipment. There is no concern with the storage within the dwelling, garage, or the exterior of the property.

4.9 Ozone- Depleting Substances (ODS)

Certain chemicals, recognized as ozone- depleting substances (ODS), break down in the stratosphere and release chlorine or bromine, which in turn destroy the stratospheric ozone layer. Most of these substances are also greenhouse gases. Ozone- depleting substances are used as foam blowing agents, solvents, fire extinguishers, and refrigerants for air conditioning and refrigeration applications. No ozone-depleting substances (ODS) were observed or are expected at the site.

4.10 Lead

Lead is commonly associated with old pipes, pipe solder, and lead paint. In 1976, Canadian Regulations limited the amount of lead in interior paint to 0.5 percent by weight. The single family dwelling and detached garage at the site are both of recent construction. As such, there are no concerns with lead or lead containing materials of significant quantities to be present at the site.

4.11 Fill Material

It is likely that some fill material was imported for the building grading and for the laneway at the site. There are no concerns with the minor amounts of imported fill used for the laneway at the site.

5.0 ISSUES OF POTENTIAL ENVIRONMENTAL CONCERN

In summary, based on the information gathered during this Phase I ESA, there are no issues of significant environmental concern at the site and no further action is required at this time.

6.0 CONCLUSIONS

The results of this Phase I ESA suggest that the potential risks associated with this site are limited to those outlined in Section 5 above. Based on the results of this study, no further investigation is considered warranted at this time.



7.0 LIMITATIONS AND USE OF REPORT

The results of this Phase I ESA should in no way be construed as a warranty that the subject property is free from any and all contaminants other than those noted in this report, nor that all compliance issues have been addressed.

This report was prepared for the exclusive use of 2873633 Ontario Inc. and is based on data and information collected during the Phase I ESA of the property conducted by Kollaard Associates Inc. This report may not be relied upon by any other person or entity without the express written consent of 2873633 Ontario Inc. and Kollaard Associates Inc. In evaluating this site, Kollaard Associates Inc. has relied in good faith on information provided by others. The assessment of environmental conditions and possible site hazards presented has been made using available technical data collected and provided by others. We accept no responsibility for any deficiencies, or inaccuracies in this report as a result of omission, misinterpretations, or fraudulent acts of others.

The conclusions provided herein represent the best judgement of Kollaard Associates Inc. based on current environmental standards. Due to the nature of the investigation and the limited data available, we cannot warrant against undiscovered environmental liabilities. If new information is discovered during future work, including excavations, borings or other studies, Kollaard Associates Inc. should be requested to re-evaluate the conclusions presented in this report and provide amendments as required.



We trust that this report is sufficient for your present requirements. If you have any questions concerning this report, please do not hesitate to contact our office.

Regards,

Kollaard Associates Inc.

Written by Isaac Bacon, P.Eng

Dean Tataryn, B.E.S., EP.



Reviewed by Colleen Vermeersch, P. Eng



9.0 REFERENCES

Google Maps, air photograph for the years 2014, and 2023.

National Air Photo Library, air photographs - 1946, 1977, 1987, and 1996.

Topographic Map: Ministry of Natural Resources, Merrickville-Wolford, Ontario, 2023.

Ecolog Eris Ltd. Standard Report, dated October 22, 2024 various federal, provincial and private database records for 250 metres study area.



QUALIFICATIONS OF THE ASSESSOR

Colleen Vermeersch, P.Eng. – Professional Engineer

Colleen Vermeersch is a professional engineer with Kollaard Associates Inc. in Kemptville, Ontario. Colleen has been conducting Phase I ESAs in accordance with the CSA Standard and Environmental Protection Act for more than ten years, including reports that require Record of Site Condition filing. Colleen has experience in carrying out Phase II ESAs, some of which have involved clean up supervision. Colleen Vermeersch obtained a Bachelor of Engineering (Environmental) from Carleton University in 2007 and achieved a professional designation in 2013.

Colleen joined Kollaard Associates Inc. in 2007 and has worked on numerous environmental and hydrogeological projects since that time. Colleen is fully trained in carrying out and analyzing pumping tests, and field and lab based testing to determine soil and aquifer properties, such as hydraulic conductivity, transmissivity and groundwater flow directions/gradients, as these apply to contaminant transport and migration, coordinating and conducting environmental site assessments, environmental remediation, and storage tank assessment and removal.



Dean Tataryn, B.E.S., EP – Senior Environmental Professional

Mr. Dean Tataryn is a Senior Environmental Professional (EP) with Kollaard Associates Inc. in Kemptville, Ontario. Mr. Dean Tataryn has been conducting Phase I ESAs in accordance with the CSA Standard and Environmental Protection Act for more than 21 years. Mr. Tataryn has conducted more than 150 Phase I, II and III ESAs for commercial/residential clients over his career. Mr. Tataryn obtained a Bachelor of Environmental Studies (Honours Urban and Regional Planning) and a Certificate in Environmental Assessment from the University of Waterloo in 1995. Mr. Tataryn obtained his Environmental Professional (EP) designation in June of 2010.

EP certification is available exclusively to experienced professionals who have five or more years of relevant environmental work experience. Recipients of the EP designation have demonstrated that their skills and knowledge meet or exceed the National Occupational Standards (NOS) to ensure that they possess the specific environmental competencies required in their fields of practice. The NOS are a comprehensive list of skill statements that describe the competencies required for environmental work in Canada. The NOS provides a rigorous, nationally validated benchmark of the skills, knowledge and experience relevant for practice within the environment sector in the areas of environmental protection, resource management, environmental sustainability, environmental management, environmental auditing and/or greenhouse gas reporting.

Mr. Tataryn joined Kollaard Associates Inc. in 2005 and has worked on numerous environmental, geotechnical and hydrogeological assessment projects over his career. Mr. Tataryn is fully trained in coordinating and conducting environmental site assessments, environmental remediation, reclamation and restoration, contamination and spill inspections, and storage tank assessment and removal.

Kollaard Associates is an engineering consulting firm that provides a complete range of engineering services for developers, builders and homeowners in Eastern Ontario. Kollaard Associates specializes in providing civil, structural, geotechnical, hydrogeological and environmental services to our clients. Kollaard Associates Inc. has been established as a team of engineers and consultants since 2005. Mr. William Kollaard, P.Eng., owner and president, is responsible for the overall company development and management of the firm.

KEY PLAN

FIGURE 1

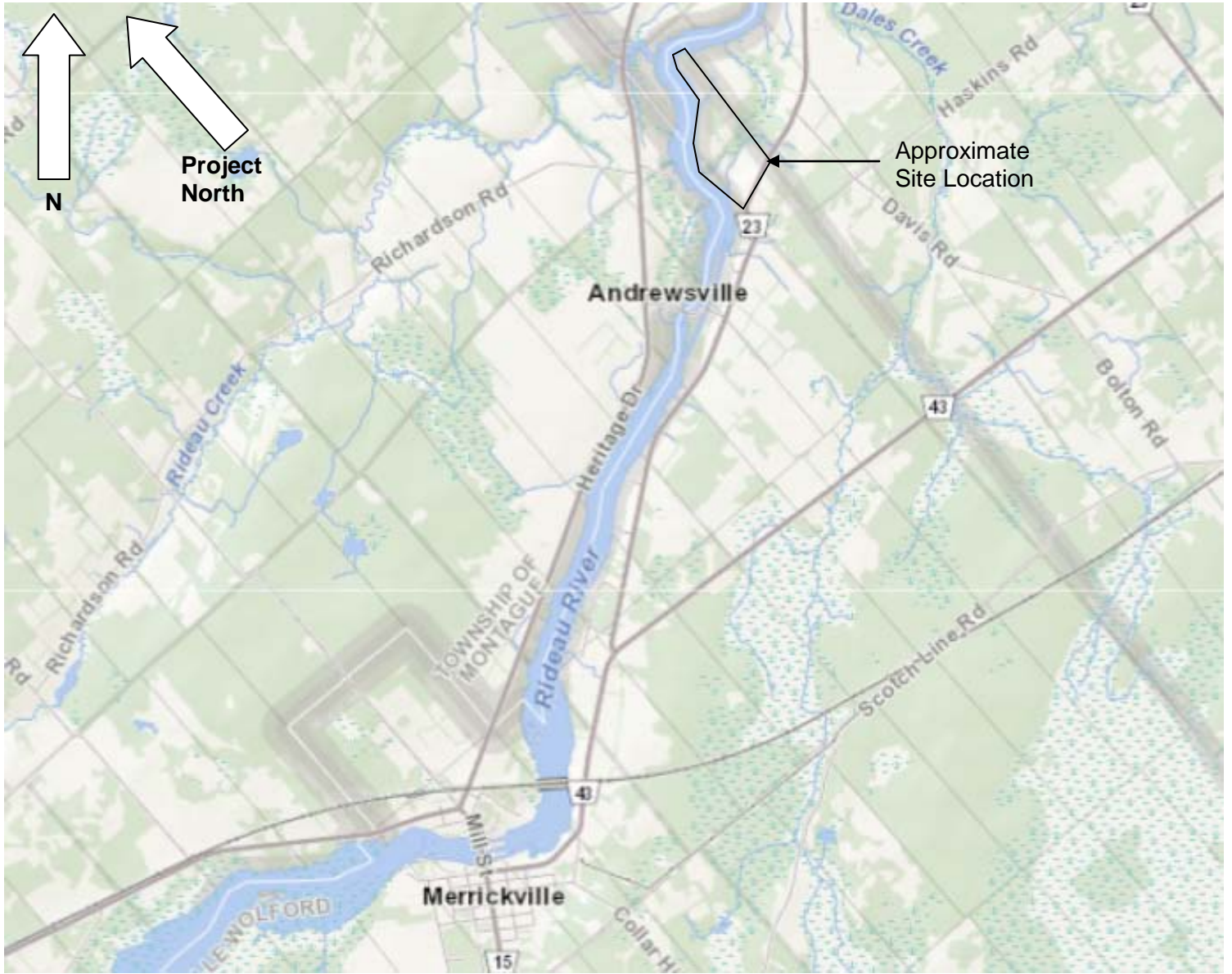

NOT TO SCALE



Kollaard Associates
Engineers

Project No. 210816

Date November 2024



ATTACHMENT A

TITLE SEARCH DOCUMENTATION

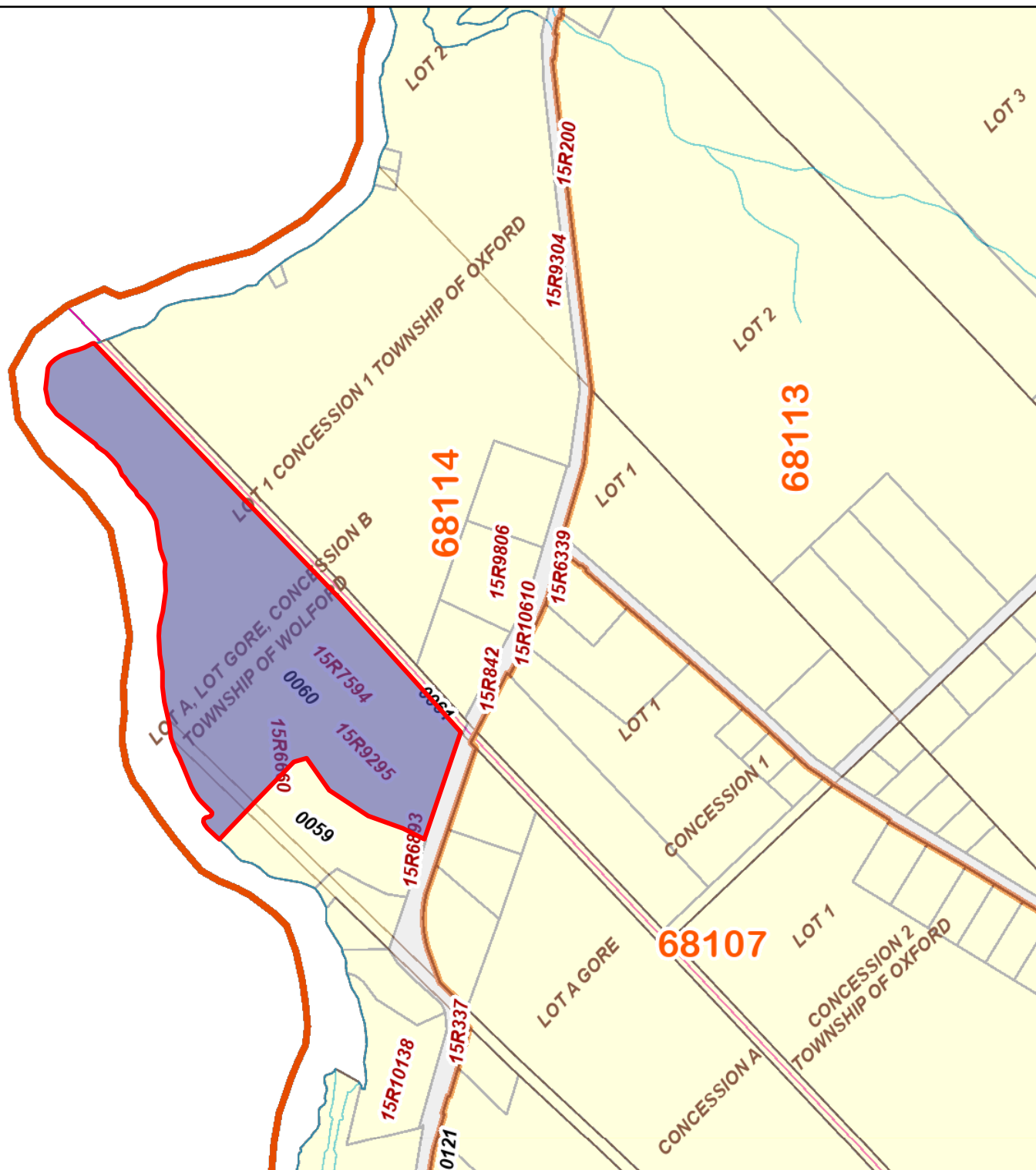

PRINTED ON 22 NOV, 2024 AT 11:46:59
FOR BERTUCCI

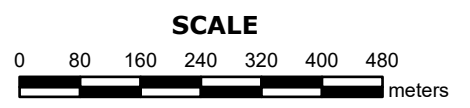

PROPERTY INDEX MAP
GRENVILLE(No. 15)

LEGEND

FREEHOLD PROPERTY	
LEASEHOLD PROPERTY	
LIMITED INTEREST PROPERTY	
CONDOMINIUM PROPERTY	
RETIRED PIN (MAP UPDATE PENDING)	
PROPERTY NUMBER	0449
BLOCK NUMBER	08050
GEOGRAPHIC FABRIC	
EASEMENT	

THIS IS NOT A PLAN OF SURVEY

NOTES

REVIEW THE TITLE RECORDS FOR COMPLETE PROPERTY INFORMATION AS THIS MAP MAY NOT REFLECT RECENT REGISTRATIONS

THIS MAP WAS COMPILED FROM PLANS AND DOCUMENTS RECORDED IN THE LAND REGISTRATION SYSTEM AND HAS BEEN PREPARED FOR PROPERTY INDEXING PURPOSES ONLY

FOR DIMENSIONS OF PROPERTIES BOUNDARIES SEE RECORDED PLANS AND DOCUMENTS

ONLY MAJOR EASEMENTS ARE SHOWN

REFERENCE PLANS UNDERLYING MORE RECENT REFERENCE PLANS ARE NOT ILLUSTRATED



LAND
REGISTRY
OFFICE #15

68114-0060 (LT)

PAGE 1 OF 2
PREPARED FOR bertucci
ON 2024/11/26 AT 14:55:50

* CERTIFIED IN ACCORDANCE WITH THE LAND TITLES ACT * SUBJECT TO RESERVATIONS IN CROWN GRANT *

PROPERTY DESCRIPTION: PT LT A GORE CON B WOLFORD; PT RDAL BTN LT 1 CON B AND LT A GORE CON B WOLFORD CLOSED BY PR97153; PT LT 1 CON B WOLFORD AS IN PR144013; MERRICKVILLE-WOLFORD

PROPERTY REMARKS: PLANNING ACT CONSENT AS IN PR138717. PLANNING ACT CONSENT AS IN PR105596.

ESTATE/QUALIFIER:
FEE SIMPLE
LT CONVERSION QUALIFIED

RECENTLY:
FIRST CONVERSION FROM BOOK

PIN CREATION DATE:
2009/05/25

OWNERS' NAMES
2873633 ONTARIO INC.

CAPACITY SHARE
ROWN

REG. NUM.	DATE	INSTRUMENT TYPE	AMOUNT	PARTIES FROM	PARTIES TO	CERT/CHKD
<p>** PRINTOUT INCLUDES ALL DOCUMENT TYPES AND DELETED INSTRUMENTS SINCE 2009/05/22 **</p> <p>**SUBJECT, ON FIRST REGISTRATION UNDER THE LAND TITLES ACT, TO:</p> <p>** SUBSECTION 44(1) OF THE LAND TITLES ACT, EXCEPT PARAGRAPH 11, PARAGRAPH 14, PROVINCIAL SUCCESSION DUTIES * AND ESCHEATS OR FORFEITURE TO THE CROWN.</p> <p>** THE RIGHTS OF ANY PERSON WHO WOULD, BUT FOR THE LAND TITLES ACT, BE ENTITLED TO THE LAND OR ANY PART OF IT THROUGH LENGTH OF ADVERSE POSSESSION, PRESCRIPTION, MISDESCRIPTION OR BOUNDARIES SETTLED BY CONVENTION.</p> <p>** ANY LEASE TO WHICH THE SUBSECTION 70(2) OF THE REGISTRY ACT APPLIES.</p> <p>**DATE OF CONVERSION TO LAND TITLES: 2009/05/25 **</p>						
15R6660	1985/01/16	PLAN REFERENCE				C
15R7594	1989/06/16	PLAN REFERENCE				C
15R9295	1996/06/11	PLAN REFERENCE				C
PR144013	1997/06/23	TRANSFER		*** COMPLETELY DELETED ***	MCMILLAN, PAMELA MAY DUPUIS, NORMAN	
GC3294	2010/01/19	CHARGE		*** COMPLETELY DELETED *** DUPUIS, NORMAN MCMILLAN, PAMELA MAY	ROYAL BANK OF CANADA	
GC3971	2010/03/01	TRANSFER		*** COMPLETELY DELETED *** DUPUIS, NORMAN MCMILLAN, PAMELA MAY	HARING, JOHN HARING, BRENDA	
REMARKS: PLANNING ACT STATEMENTS						

LAND
 REGISTRY
 OFFICE #15

68114-0060 (LT)

* CERTIFIED IN ACCORDANCE WITH THE LAND TITLES ACT * SUBJECT TO RESERVATIONS IN CROWN GRANT *

REG. NUM.	DATE	INSTRUMENT TYPE	AMOUNT	PARTIES FROM	PARTIES TO	CERT/ CHKD
GC4423	2010/03/29	DISCH OF CHARGE		*** COMPLETELY DELETED *** ROYAL BANK OF CANADA		
	<i>REMARKS: GC3294.</i>					
GC11269	2011/03/29	CHARGE		*** COMPLETELY DELETED *** HARING, BRENDA HARING, JOHN	THE BANK OF NOVA SCOTIA	
GC73314	2021/11/02	APL OF SURV-LAND		*** COMPLETELY DELETED *** HARING, JOHN	HARING, BRENDA	
GC73351	2021/11/03	TRANSFER	\$2,000,000	HARING, BRENDA	2873633 ONTARIO INC.	C
	<i>REMARKS: PLANNING ACT STATEMENTS.</i>					
GC74658	2022/01/14	DISCH OF CHARGE		*** COMPLETELY DELETED *** THE BANK OF NOVA SCOTIA		
	<i>REMARKS: GC11269.</i>					

NOTE: ADJOINING PROPERTIES SHOULD BE INVESTIGATED TO ASCERTAIN DESCRIPTIVE INCONSISTENCIES, IF ANY, WITH DESCRIPTION REPRESENTED FOR THIS PROPERTY.
 NOTE: ENSURE THAT YOUR PRINTOUT STATES THE TOTAL NUMBER OF PAGES AND THAT YOU HAVE PICKED THEM ALL UP.

CHAIN OF TITLE REPORT

Project #: 210816

Address: 819 Burritt's Rapids Road, Merrickville

Legal: Pt Lot A Gore Con B, Wolford

Description: PL Rdal btn Lt 1 Con B & Lt A Gore Con B

PL Lot 1 Con B, Wolf as in PR144013

PIN #: 68114-0060(LT)

Searched at: Prescott

LRO #: 15

Page 1

INSTR #	DOC. TYPE	REG. DATE	PARTY FROM	PARTY TO
	Patent (Lot 1 Con B - 200 Acres)	18 11 1823	Crown	William Tunncliff JONES
	Patent (Lot A Gore Con B)	03 01 1828	Crown	Kings College
E-241	Deed	19 02 1834	William Tunncliff Jones	Miles MCWIGGIN
I-363	Deed	25 06 1841	Miles McGuigan (McWiggin)	Thomas JENKINS
B-149	Deed	21 06 1858	Sarah Jenkins exor of Thomas Jenkins - Estate	William James GRAHAM
B-785	Deed	09 02 1864	William James Graham	Asa WEBSTER
110	Deed	21 03 1871	Kings College	Rufus William WATTS
168	Deed	29 03 1871	Rufus William Watts	Asa WEBSTER
208	Deed	04 01 1872	Asa Webster	Albert WEBSTER

Cont'd on Page 2

CHAIN OF TITLE REPORT

Project #: 210816

Address: 819 Burritt's Rapids Road, Merrickville

Legal Pt Lot A Gore Con B, Wolford

Description: PL Rdal btn Lt 1 Con B & Lt A Gore Con B

PIN #: PL Lot 1 Con B, Wolf as in PR144013
68114-0060(LT)

Searched at: Prescott
LRO #: 15

INSTR #	DOC. TYPE	REG. DATE	PARTY FROM	PARTY TO
626	Deed	15 09 1875	William Jarvis Newman	David PELTON
3827	Deed	02 12 1904	David Pelton	Joseph KELLY
4644	Deed	02 09 1913	Effie Amelia Webster Exor of Albert Webster	Joseph KELLY
7112	Deed	10 05 1944	Joseph Kelly - Estate	Bridget Ellen KELLY
8415	Deed	26 07 1962	Bridget Ellen Kelly	Virginia Helen MARTYN & James HOPKIRK John Gavin HOPKIRK & Thomas Edward HOPKIRK
79666	Deed	02 07 1985	Virginia Helen Martyn, et al	William Albert MCKAY & Elizabeth Jean MCKAY
82827	Deed	19 02 1986	Virginia Helen Martyn, et al	Gregory John MCNAMEE
97153	Bylaw	30 09 1988	To Stop up and Close Road Allowance	
98019	Deed (Road Allowance)	30 11 1988	Township of Wolford	William Albert MCKAY & Elizabeth Jean MCKAY

Cont'd on page 3

CHAIN OF TITLE REPORT

Project #: 210816

Address: 819 Burritt's Rapids Road, Merrickville

Legal Description: Pt Lot A Gore Con B, Wolford

PL Rdal b/n Lt 1 Con B & Lt A Gore Con B

PL Lot 1 Con B, Wolf as in PR144013

PIN #: 68114-0060(LT)

Searched at: Prescott
LRO #: 15

INSTR #	DOC. TYPE	REG. DATE	PARTY FROM	PARTY TO
105596	Deed	26 03 1990	William Albert McKay & Elizabeth Jean McKay	Gregory John MCNAMEE
PR144012	Will	23 06 1997	Gregory John McNamee - Estate	Kenetha MCNAMEE
PR144013	Deed	23 06 1997	Kenetha McNamee	Pamela May MCMILLAN & Norman DUPUIS
GCC39714	Deed	01 03 2010	Pamela May MCMILLAN & Norman DUPUIS	John HARING & Brenda HARING
GCC73314	Deed	02 11 2021	John Haring - Estate	Brenda HARING
GCC73351	Deed (Present Owner)	03 11 2021	Brenda Haring	2873633 Ontario Inc.



ATTACHMENT B

AIR PHOTOGRAPHS

AIR PHOTOGRAPH

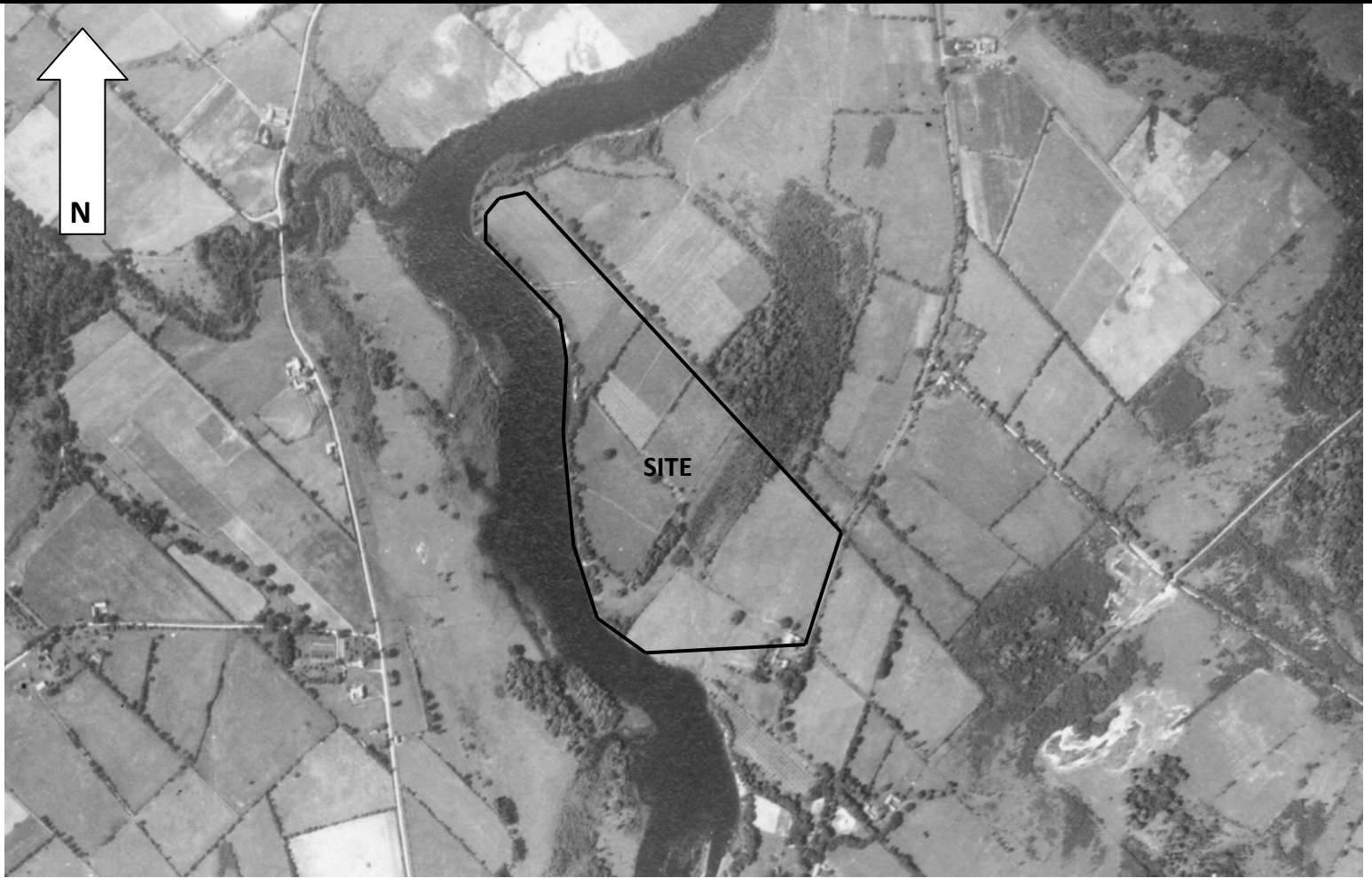

1946



Kollaard Associates
Engineers

Project No. 210816

Date November 2024

AIR PHOTOGRAPH



1977

AIR PHOTOGRAPH



1987



Kollaard Associates
Engineers

Project No. 210816

Date November 2024

AIR PHOTOGRAPH



1996



Kollaard Associates
Engineers

Project No. 210816

Date November 2024

AIR PHOTOGRAPH



2014



Kollaard Associates
Engineers

Project No. 210816

Date October 2024

AIR PHOTOGRAPH



2023



Kollaard Associates
Engineers

Project No. 210816

Date October 2024



ATTACHMENT C

TOPOGRAPHIC MAP

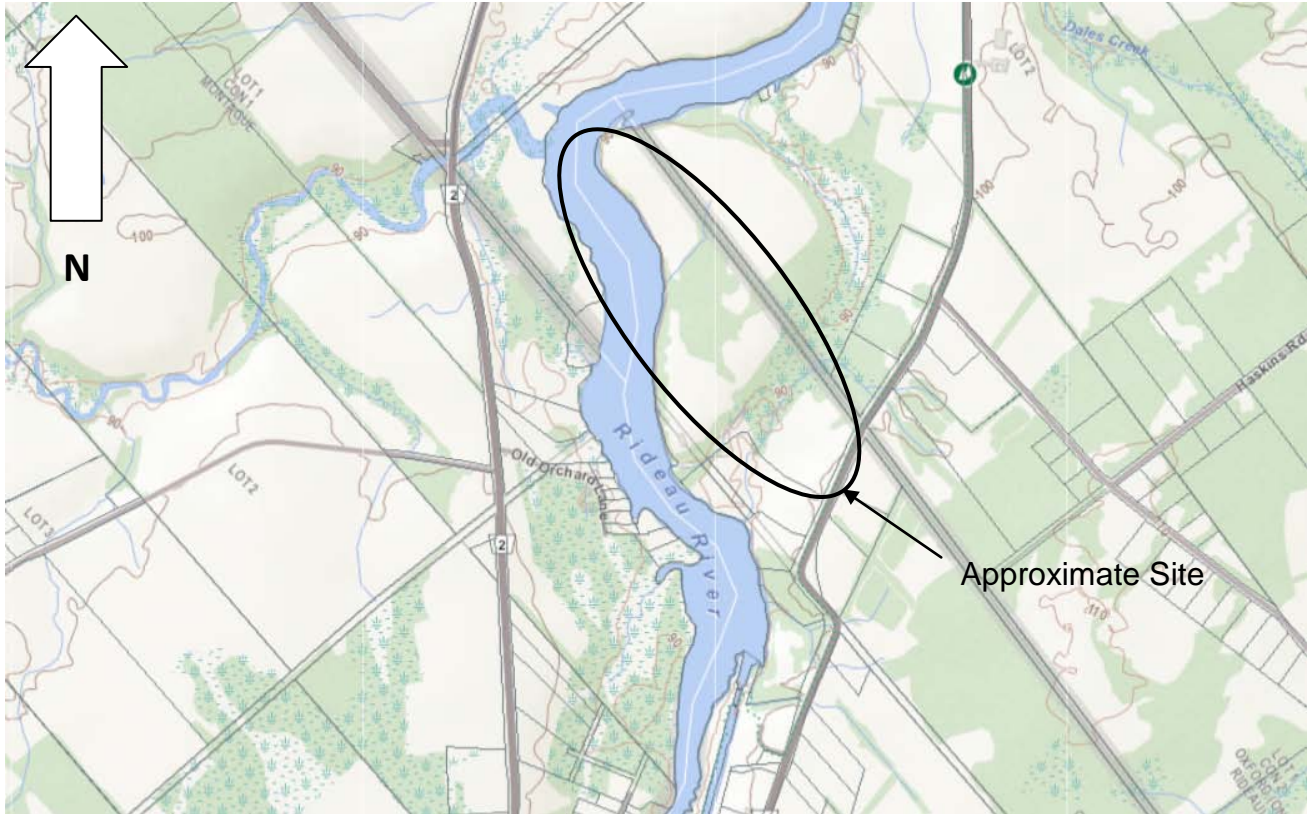

NOT TO SCALE



ATTACHMENT D

ECOLOG ERIS – ENVIRONMENTAL RISK INFORMATION



DATABASE REPORT

Project Property: 210816
819 Burritts Rapids Road
Merrickville-Wolford ON K0G 1N0

Project No: 210816

Report Type: *Standard Report*

Order No: 24101700508

Requested by: *Kollaard Associates Inc.*

Date Completed: *October 22, 2024*

Table of Contents

Table of Contents.....	2
Executive Summary.....	3
Executive Summary: Report Summary.....	4
Executive Summary: Site Report Summary - Project Property.....	7
Executive Summary: Site Report Summary - Surrounding Properties.....	8
Executive Summary: Summary By Data Source.....	9
Map.....	10
Aerial.....	11
Topographic Map.....	12
Detail Report.....	13
Unplottable Summary.....	40
Unplottable Report.....	41
Appendix: Database Descriptions.....	44
Definitions.....	54

Notice: IMPORTANT LIMITATIONS and YOUR LIABILITY

Reliance on information in Report: This report DOES NOT replace a full Phase I Environmental Site Assessment but is solely intended to be used as a database review of environmental records.

License for use of information in Report: No page of this report can be used without this cover page, this notice and the project property identifier. The information in Report(s) may not be modified or re-sold.

Your Liability for misuse: Using this Service and/or its reports in a manner contrary to this Notice or your agreement will be in breach of copyright and contract and ERIS may obtain damages for such mis-use, including damages caused to third parties, and gives ERIS the right to terminate your account, rescind your license to any previous reports and to bar you from future use of the Service.

No warranty of Accuracy or Liability for ERIS: The information contained in this report has been produced by ERIS Information Limited Partnership ("ERIS") using various sources of information, including information provided by Federal and Provincial government departments. The report applies only to the address and up to the date specified on the cover of this report, and any alterations or deviation from this description will require a new report. This report and the data contained herein does not purport to be and does not constitute a guarantee of the accuracy of the information contained herein and does not constitute a legal opinion nor medical advice. Although ERIS has endeavored to present you with information that is accurate, ERIS disclaims, any and all liability for any errors, omissions, or inaccuracies in such information and data, whether attributable to inadvertence, negligence or otherwise, and for any consequences arising therefrom. Liability on the part of ERIS is limited to the monetary value paid for this report.

Trademark and Copyright: You may not use the ERIS trademarks or attribute any work to ERIS other than as outlined above. This Service and Report (s) are protected by copyright owned by ERIS Information Limited Partnership. Copyright in data used in the Service or Report(s) (the "Data") is owned by ERIS or its licensors. The Service, Report(s) and Data may not be copied or reproduced in whole or in any substantial part without prior written consent of ERIS.

Executive Summary

Property Information:

Project Property: 210816
819 Burritts Rapids Road Merrickville-Wolford ON K0G 1N0

Project No: 210816

Coordinates:

Latitude: 44.9593304
Longitude: -75.8130929
UTM Northing: 4,978,754.08
UTM Easting: 435,870.52
UTM Zone: 18T

Elevation: 331 FT
100.76 M

Order Information:

Order No: 24101700508
Date Requested: October 17, 2024
Requested by: Kollaard Associates Inc.
Report Type: Standard Report

Historical/Products:

ERIS Xplorer [ERIS Xplorer](#)

Executive Summary: Report Summary

<i>Database</i>	<i>Name</i>	<i>Searched</i>	<i>Project Property</i>	<i>Within 0.25 km</i>	<i>Total</i>
AAGR	<i>Abandoned Aggregate Inventory</i>	Y	0	0	0
AGR	<i>Aggregate Inventory</i>	Y	0	0	0
AMIS	<i>Abandoned Mine Information System</i>	Y	0	0	0
ANDR	<i>Anderson's Waste Disposal Sites</i>	Y	0	0	0
AST	<i>Aboveground Storage Tanks</i>	Y	0	0	0
AUWR	<i>Automobile Wrecking & Supplies</i>	Y	0	0	0
BORE	<i>Borehole</i>	Y	0	0	0
CA	<i>Certificates of Approval</i>	Y	0	0	0
CDRY	<i>Dry Cleaning Facilities</i>	Y	0	0	0
CFOT	<i>Commercial Fuel Oil Tanks</i>	Y	0	0	0
CHEM	<i>Chemical Manufacturers and Distributors</i>	Y	0	0	0
CHM	<i>Chemical Register</i>	Y	0	0	0
CNG	<i>Compressed Natural Gas Stations</i>	Y	0	0	0
COAL	<i>Inventory of Coal Gasification Plants and Coal Tar Sites</i>	Y	0	0	0
CONV	<i>Compliance and Convictions</i>	Y	0	0	0
CPU	<i>Certificates of Property Use</i>	Y	0	0	0
DRL	<i>Drill Hole Database</i>	Y	0	0	0
DTNK	<i>Delisted Fuel Tanks</i>	Y	0	0	0
EASR	<i>Environmental Activity and Sector Registry</i>	Y	0	0	0
EBR	<i>Environmental Registry</i>	Y	0	0	0
ECA	<i>Environmental Compliance Approval</i>	Y	0	0	0
EEM	<i>Environmental Effects Monitoring</i>	Y	0	0	0
EHS	<i>ERIS Historical Searches</i>	Y	0	0	0
EIIS	<i>Environmental Issues Inventory System</i>	Y	0	0	0
EMHE	<i>Emergency Management Historical Event</i>	Y	0	0	0
EPAR	<i>Environmental Penalty Annual Report</i>	Y	0	0	0
EXP	<i>List of Expired Fuels Safety Facilities</i>	Y	0	0	0
FCON	<i>Federal Convictions</i>	Y	0	0	0
FCS	<i>Contaminated Sites on Federal Land</i>	Y	0	0	0
FOFT	<i>Fisheries & Oceans Fuel Tanks</i>	Y	0	0	0
FRST	<i>Federal Identification Registry for Storage Tank Systems (FIRSTS)</i>	Y	0	0	0
FST	<i>Fuel Storage Tank</i>	Y	0	0	0
FSTH	<i>Fuel Storage Tank - Historic</i>	Y	0	0	0
GEN	<i>Ontario Regulation 347 Waste Generators Summary</i>	Y	0	0	0
GHG	<i>Greenhouse Gas Emissions from Large Facilities</i>	Y	0	0	0
HINC	<i>TSSA Historic Incidents</i>	Y	0	0	0
IAFT	<i>Indian & Northern Affairs Fuel Tanks</i>	Y	0	0	0

Database	Name	Searched	Project Property	Within 0.25 km	Total
INC	<i>Fuel Oil Spills and Leaks</i>	Y	0	0	0
LIMO	<i>Landfill Inventory Management Ontario</i>	Y	0	0	0
MINE	<i>Canadian Mine Locations</i>	Y	0	0	0
MNR	<i>Mineral Occurrences</i>	Y	0	0	0
NATE	<i>National Analysis of Trends in Emergencies System (NATES)</i>	Y	0	0	0
NCPL	<i>Non-Compliance Reports</i>	Y	0	0	0
NDFT	<i>National Defense & Canadian Forces Fuel Tanks</i>	Y	0	0	0
NDSP	<i>National Defense & Canadian Forces Spills</i>	Y	0	0	0
NDWD	<i>National Defence & Canadian Forces Waste Disposal Sites</i>	Y	0	0	0
NEBI	<i>National Energy Board Pipeline Incidents</i>	Y	0	0	0
NEBP	<i>National Energy Board Wells</i>	Y	0	0	0
NEES	<i>National Environmental Emergencies System (NEES)</i>	Y	0	0	0
NPCB	<i>National PCB Inventory</i>	Y	0	0	0
NPR2	<i>National Pollutant Release Inventory 1993-2020</i>	Y	0	0	0
NPRI	<i>National Pollutant Release Inventory - Historic</i>	Y	0	0	0
OGWE	<i>Oil and Gas Wells</i>	Y	0	0	0
OOGW	<i>Ontario Oil and Gas Wells</i>	Y	0	0	0
OPCB	<i>Inventory of PCB Storage Sites</i>	Y	0	0	0
ORD	<i>Orders</i>	Y	0	0	0
PAP	<i>Canadian Pulp and Paper</i>	Y	0	0	0
PCFT	<i>Parks Canada Fuel Storage Tanks</i>	Y	0	0	0
PES	<i>Pesticide Register</i>	Y	0	0	0
PFAS	<i>Ontario PFAS Spills</i>	Y	0	0	0
PFCH	<i>NPRI Reporters - PFAS Substances</i>	Y	0	0	0
PFHA	<i>Potential PFAS Handlers from NPRI</i>	Y	0	0	0
PINC	<i>Pipeline Incidents</i>	Y	0	0	0
PPHA	<i>Potential PFAS Handlers from EASR</i>	Y	0	0	0
PRT	<i>Private and Retail Fuel Storage Tanks</i>	Y	0	0	0
PTTW	<i>Permit to Take Water</i>	Y	0	0	0
REC	<i>Ontario Regulation 347 Waste Receivers Summary</i>	Y	0	0	0
RSC	<i>Record of Site Condition</i>	Y	0	0	0
RST	<i>Retail Fuel Storage Tanks</i>	Y	0	0	0
SCT	<i>Scott's Manufacturing Directory</i>	Y	0	0	0
SPL	<i>Ontario Spills</i>	Y	0	0	0
SRDS	<i>Wastewater Discharger Registration Database</i>	Y	0	0	0
TANK	<i>Anderson's Storage Tanks</i>	Y	0	0	0
TCFT	<i>Transport Canada Fuel Storage Tanks</i>	Y	0	0	0
VAR	<i>Variances for Abandonment of Underground Storage Tanks</i>	Y	0	0	0
WDS	<i>Waste Disposal Sites - MOE CA Inventory</i>	Y	0	0	0
WDSH	<i>Waste Disposal Sites - MOE 1991 Historical Approval Inventory</i>	Y	0	0	0
WWIS	<i>Water Well Information System</i>	Y	0	7	7

<i>Database</i>	<i>Name</i>	<i>Searched</i>	<i>Project Property</i>	<i>Within 0.25 km</i>	<i>Total</i>
		<hr/>			
		Total:	0	7	7

Executive Summary: Site Report Summary - Project Property

<i>Map Key</i>	<i>DB</i>	<i>Company/Site Name</i>	<i>Address</i>	<i>Dir/Dist (m)</i>	<i>Elev diff (m)</i>	<i>Page Number</i>
--------------------	-----------	--------------------------	----------------	---------------------	--------------------------	------------------------

No records found in the selected databases for the project property.

Executive Summary: Site Report Summary - Surrounding Properties

<i>Map Key</i>	<i>DB</i>	<i>Company/Site Name</i>	<i>Address</i>	<i>Dir/Dist (m)</i>	<i>Elev Diff (m)</i>	<i>Page Number</i>
<u>1</u>	WWIS		ON <i>Well ID:</i> 7418268	N/57.0	-2.53	<u>13</u>
<u>2</u>	WWIS		lot 1 con C ON <i>Well ID:</i> 2401688	W/91.8	-5.22	<u>13</u>
<u>3</u>	WWIS		lot 1 con B ON <i>Well ID:</i> 2401663	NW/94.3	-6.11	<u>16</u>
<u>4</u>	WWIS		lot 1 con 1 ON <i>Well ID:</i> 2408994	SW/149.9	-2.39	<u>19</u>
<u>5</u>	WWIS		2602 Rosedale Road SMITH FALLS ON <i>Well ID:</i> 7326426	SSE/176.3	0.46	<u>23</u>
<u>6</u>	WWIS		lot 1 con C ON <i>Well ID:</i> 2401687	NNE/181.2	-5.52	<u>29</u>
<u>7</u>	WWIS		745 COUNTY RD #23 lot 1 con B MERRICKVILLE ON <i>Well ID:</i> 7315686	SSW/240.3	-1.36	<u>32</u>

Executive Summary: Summary By Data Source

WWIS - Water Well Information System

A search of the WWIS database, dated Dec 31 2023 has found that there are 7 WWIS site(s) within approximately 0.25 kilometers of the project property.

<u>Equal/Higher Elevation</u>	<u>Address</u>	<u>Direction</u>	<u>Distance (m)</u>	<u>Map Key</u>
	2602 Rosedale Road SMITH FALLS ON <i>Well ID:</i> 7326426	SSE	176.32	<u>5</u>

<u>Lower Elevation</u>	<u>Address</u>	<u>Direction</u>	<u>Distance (m)</u>	<u>Map Key</u>
	ON <i>Well ID:</i> 7418268	N	56.98	<u>1</u>
	lot 1 con C ON <i>Well ID:</i> 2401688	W	91.77	<u>2</u>
	lot 1 con B ON <i>Well ID:</i> 2401663	NW	94.30	<u>3</u>
	lot 1 con 1 ON <i>Well ID:</i> 2408994	SW	149.87	<u>4</u>
	lot 1 con C ON <i>Well ID:</i> 2401687	NNE	181.25	<u>6</u>
	745 COUNTY RD #23 lot 1 con B MERRICKVILLE ON <i>Well ID:</i> 7315686	SSW	240.33	<u>7</u>

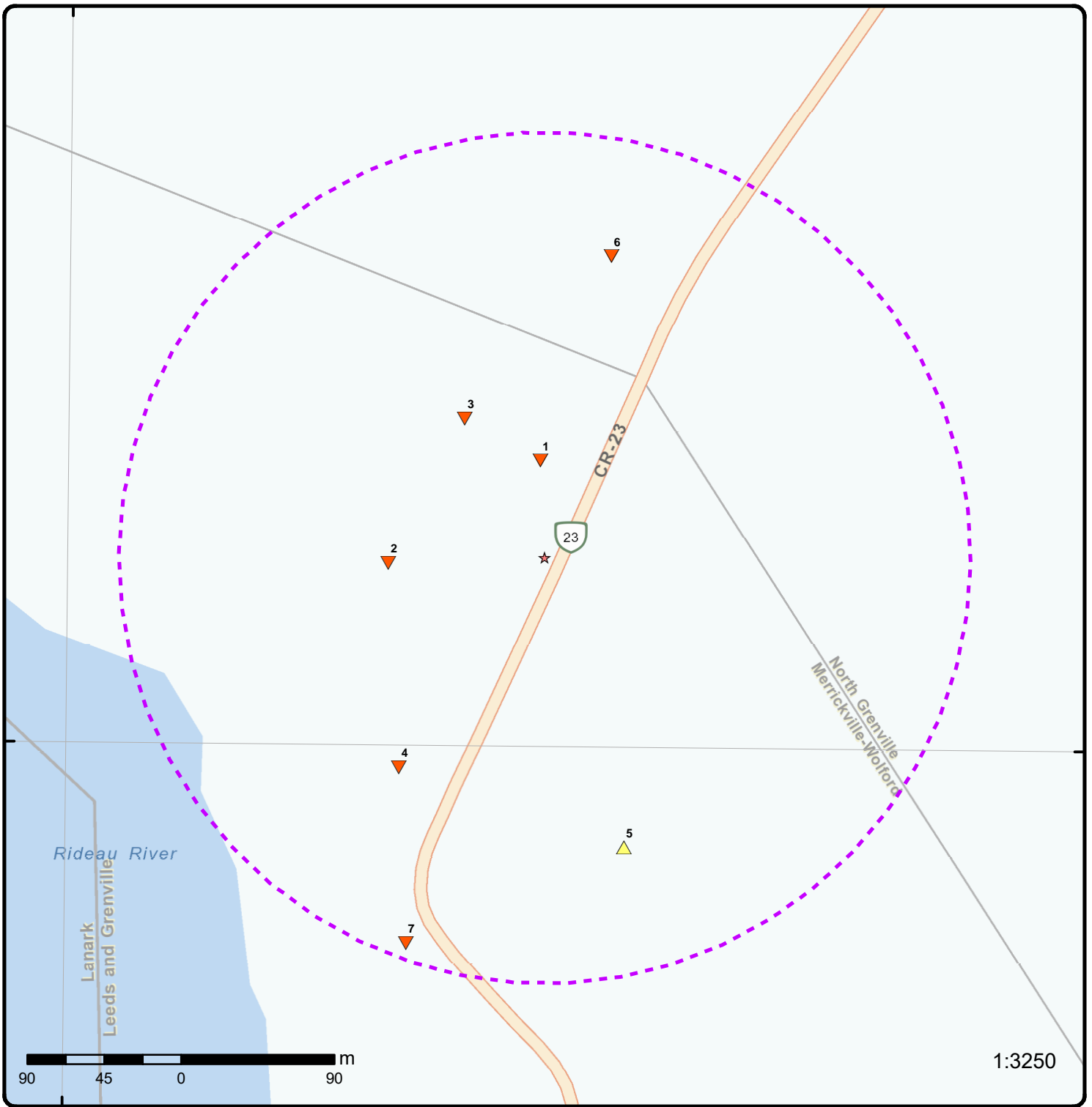

Map: 0.25 Kilometer Radius

Order Number: 24101700508

Address: 819 Burritts Rapids Road, Merrickville-Wolford, ON



★ Project Property	Freeways; Highways	Beach	Shopping & Sports Area
⬡ Buffer Outline	Traffic Circle; Ramp	Airport	University/College
▲ Eris Sites with Higher Elevation	Major Arterial; Minor Arterial	Industrial Area	Cemetery; Golf Course
■ Eris Sites with Same Elevation	Local Road	Military Base	Park (National)
▼ Eris Sites with Lower Elevation	Service Road; Traffic Circle; Ramp	Aircraft Roads	Park (City/County)
○ Eris Sites with Unknown Elevation	Rail	Native Reservation	Hospital



Aerial Year: 2022

Order Number: 24101700508

Address: 819 Burritts Rapids Road, Merrickville-Wolford, ON



Source: ESRI World Imagery

© ERIS Information Limited Partnership

75°49'30"W

75°48'W

44°58'30"N

44°58'30"N

44°57'N

44°57'N

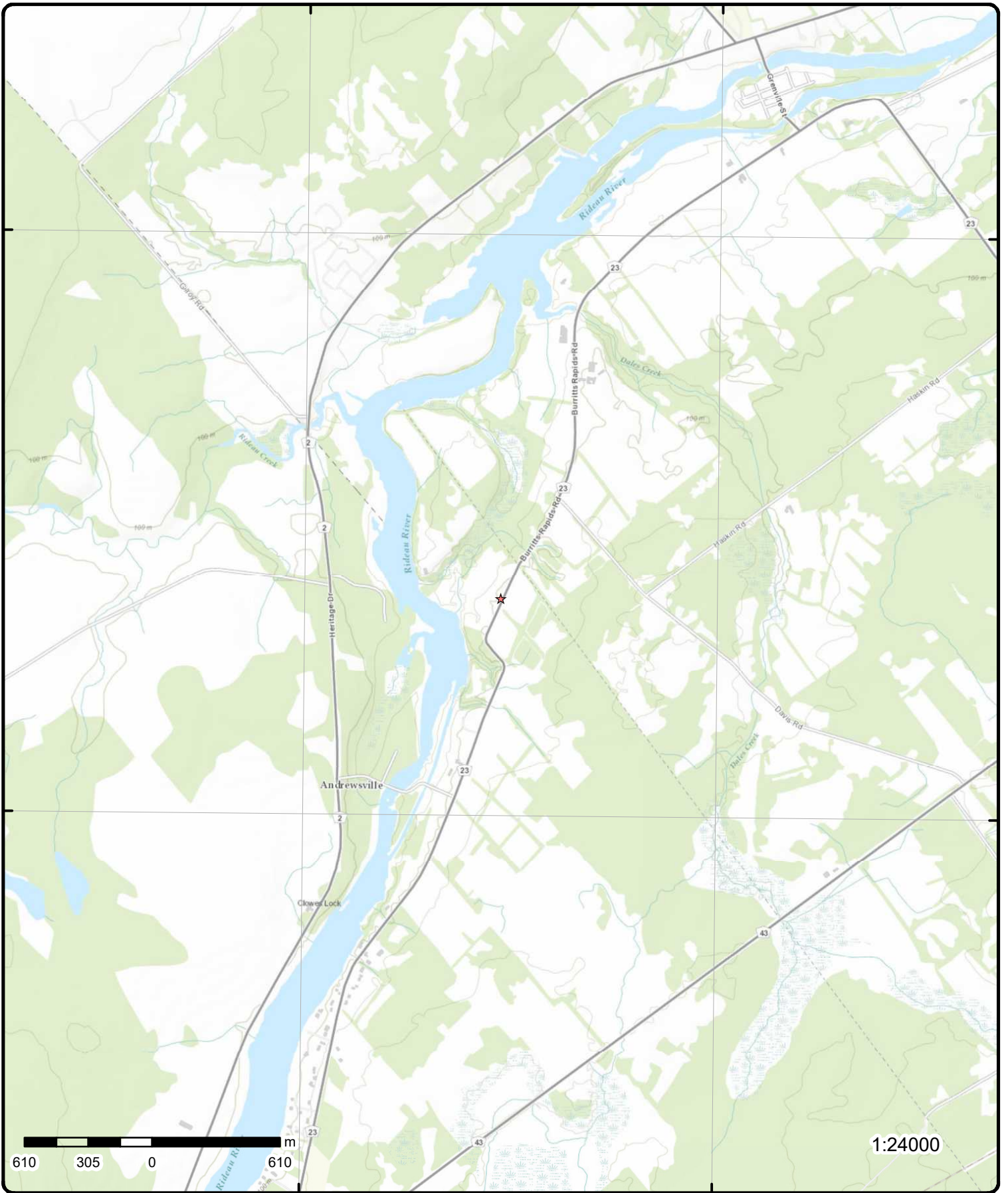

Topographic Map

Address: 819 Burritts Rapids Road, ON

Source: ESRI World Topographic Map

Order Number: 24101700508



© ERIS Information Limited Partnership

Detail Report

Map Key	Number of Records	Direction/ Distance (m)	Elev/Diff (m)	Site	DB
<p><u>1</u></p> <p>Well ID: 7418268</p> <p>Construction Date:</p> <p>Use 1st:</p> <p>Use 2nd:</p> <p>Final Well Status:</p> <p>Water Type:</p> <p>Casing Material:</p> <p>Audit No: Z379216</p> <p>Tag: A342161</p> <p>Constructn Method:</p> <p>Elevation (m):</p> <p>Elevatn Reliabilty:</p> <p>Depth to Bedrock:</p> <p>Well Depth:</p> <p>Overburden/Bedrock:</p> <p>Pump Rate:</p> <p>Static Water Level:</p> <p>Clear/Cloudy:</p> <p>Municipality: WOLFORD TOWNSHIP</p> <p>Site Info:</p> <p>Additional Detail(s) (Map)</p> <p>Bore Hole ID: 1009041792</p> <p>Depth M:</p> <p>Year Completed: 2022</p> <p>Well Completed Dt: 03/02/2022</p> <p>Audit No: Z379216</p> <p>Path:</p> <p>Bore Hole Information</p> <p>Bore Hole ID: 1009041792</p> <p>DP2BR:</p> <p>Spatial Status:</p> <p>Code OB:</p> <p>Code OB Desc:</p> <p>Open Hole:</p> <p>Cluster Kind:</p> <p>Date Completed: 03/02/2022</p> <p>Remarks:</p> <p>Location Method Desc: on Water Well Record</p> <p>Elevrc Desc:</p> <p>Location Source Date:</p> <p>Improvement Location Source:</p> <p>Improvement Location Method:</p> <p>Source Revision Comment:</p> <p>Supplier Comment:</p>	<p>1 of 1</p>	<p>N/57.0</p>	<p>98.2 / -2.53</p>	<p>ON</p> <p>Flowing (Y/N):</p> <p>Flow Rate:</p> <p>Data Entry Status: Yes</p> <p>Data Src:</p> <p>Date Received: 05/25/2022</p> <p>Selected Flag: TRUE</p> <p>Abandonment Rec:</p> <p>Contractor: 7681</p> <p>Form Version: 7</p> <p>Owner:</p> <p>County: GRENVILLE</p> <p>Lot:</p> <p>Concession:</p> <p>Concession Name:</p> <p>Easting NAD83:</p> <p>Northing NAD83:</p> <p>Zone:</p> <p>UTM Reliability:</p> <p>Tag No: A342161</p> <p>Contractor: 7681</p> <p>Latitude: 44.9598425109679</p> <p>Longitude: -75.8131320388259</p> <p>Y: 44.959842503910465</p> <p>X: -75.81313187863813</p> <p>Elevation:</p> <p>Elevrc:</p> <p>Zone: 18</p> <p>East83: 435868.00</p> <p>North83: 4978811.00</p> <p>Org CS: UTM83</p> <p>UTMRC: 4</p> <p>UTMRC Desc: margin of error : 30 m - 100 m</p> <p>Location Method: wwr</p>	<p>WWIS</p>
<p><u>2</u></p>	<p>1 of 1</p>	<p>W/91.8</p>	<p>95.5 / -5.22</p>	<p>lot 1 con C</p>	<p>WWIS</p>

Map Key	Number of Records	Direction/ Distance (m)	Elev/Diff (m)	Site	DB
ON					
Well ID:	2401688			Flowing (Y/N):	
Construction Date:				Flow Rate:	
Use 1st:	Domestic			Data Entry Status:	
Use 2nd:	0			Data Src:	1
Final Well Status:	Water Supply			Date Received:	03/21/1967
Water Type:				Selected Flag:	TRUE
Casing Material:				Abandonment Rec:	
Audit No:				Contractor:	3309
Tag:				Form Version:	1
Constructn Method:				Owner:	
Elevation (m):				County:	GRENVILLE
Elevatn Reliabilty:				Lot:	001
Depth to Bedrock:				Concession:	C
Well Depth:				Concession Name:	CON
Overburden/Bedrock:				Easting NAD83:	
Pump Rate:				Northing NAD83:	
Static Water Level:				Zone:	
Clear/Cloudy:				UTM Reliability:	
Municipality:	WOLFORD TOWNSHIP				
Site Info:					
PDF URL (Map):	https://d2khazk8e83rdv.cloudfront.net/moe_mapping/downloads/2Water/Wells_pdfs/240\2401688.pdf				
<u>Additional Detail(s) (Map)</u>					
Well Completed Date:	03/04/1967				
Year Completed:	1967				
Depth (m):	22.2504				
Latitude:	44.959294388463				
Longitude:	-75.8142552557262				
X:	-75.81425509581192				
Y:	44.95929438063211				
Path:	240\2401688.pdf				
<u>Bore Hole Information</u>					
Bore Hole ID:	10118164			Elevation:	
DP2BR:				Elevrc:	
Spatial Status:				Zone:	18
Code OB:				East83:	435778.80
Code OB Desc:				North83:	4978751.00
Open Hole:				Org CS:	
Cluster Kind:				UTMRC:	5
Date Completed:	03/04/1967			UTMRC Desc:	margin of error : 100 m - 300 m
Remarks:				Location Method:	p5
Location Method Desc:	Original Pre1985 UTM Rel Code 5: margin of error : 100 m - 300 m				
Elevrc Desc:					
Location Source Date:					
Improvement Location Source:					
Improvement Location Method:					
Source Revision Comment:					
Supplier Comment:					
<u>Overburden and Bedrock</u>					
<u>Materials Interval</u>					
Formation ID:	931323433				
Layer:	1				
Color:	3				
General Color:	BLUE				
Material 1:	05				

Map Key	Number of Records	Direction/ Distance (m)	Elev/Diff (m)	Site	DB
Material 1 Desc:		CLAY			
Material 2:					
Material 2 Desc:					
Material 3:					
Material 3 Desc:					
Formation Top Depth:		0.0			
Formation End Depth:		21.0			
Formation End Depth UOM:		ft			
<u>Overburden and Bedrock</u>					
<u>Materials Interval</u>					
Formation ID:		931323434			
Layer:		2			
Color:					
General Color:					
Material 1:		12			
Material 1 Desc:		STONES			
Material 2:		11			
Material 2 Desc:		GRAVEL			
Material 3:					
Material 3 Desc:					
Formation Top Depth:		21.0			
Formation End Depth:		28.0			
Formation End Depth UOM:		ft			
<u>Overburden and Bedrock</u>					
<u>Materials Interval</u>					
Formation ID:		931323435			
Layer:		3			
Color:		2			
General Color:		GREY			
Material 1:		15			
Material 1 Desc:		LIMESTONE			
Material 2:					
Material 2 Desc:					
Material 3:					
Material 3 Desc:					
Formation Top Depth:		28.0			
Formation End Depth:		73.0			
Formation End Depth UOM:		ft			
<u>Method of Construction & Well</u>					
<u>Use</u>					
Method Construction ID:		962401688			
Method Construction Code:		1			
Method Construction:		Cable Tool			
Other Method Construction:					
<u>Pipe Information</u>					
Pipe ID:		10666734			
Casing No:		1			
Comment:					
Alt Name:					
<u>Construction Record - Casing</u>					
Casing ID:		930197218			
Layer:		2			

Map Key	Number of Records	Direction/ Distance (m)	Elev/Diff (m)	Site	DB
Material:		4			
Open Hole or Material:		OPEN HOLE			
Depth From:					
Depth To:		73.0			
Casing Diameter:		5.0			
Casing Diameter UOM:		inch			
Casing Depth UOM:		ft			
<u>Construction Record - Casing</u>					
Casing ID:		930197217			
Layer:		1			
Material:		1			
Open Hole or Material:		STEEL			
Depth From:					
Depth To:		28.0			
Casing Diameter:		5.0			
Casing Diameter UOM:		inch			
Casing Depth UOM:		ft			
<u>Results of Well Yield Testing</u>					
Pumping Test Method Desc:		PUMP			
Pump Test ID:		992401688			
Pump Set At:					
Static Level:		20.0			
Final Level After Pumping:		25.0			
Recommended Pump Depth:		30.0			
Pumping Rate:		10.0			
Flowing Rate:					
Recommended Pump Rate:		10.0			
Levels UOM:		ft			
Rate UOM:		GPM			
Water State After Test Code:		1			
Water State After Test:		CLEAR			
Pumping Test Method:		1			
Pumping Duration HR:		0			
Pumping Duration MIN:		30			
Flowing:		No			
<u>Water Details</u>					
Water ID:		933565816			
Layer:		1			
Kind Code:		1			
Kind:		FRESH			
Water Found Depth:		70.0			
Water Found Depth UOM:		ft			

3

1 of 1

NW/94.3

94.6 / -6.11

lot 1 con B
ON

WWIS

Well ID: 2401663
Construction Date:
Use 1st: Livestock
Use 2nd: 0
Final Well Status: Water Supply
Water Type:
Casing Material:
Audit No:
Tag:
Constructn Method:

Flowing (Y/N):
Flow Rate:
Data Entry Status:
Data Src: 1
Date Received: 01/17/1956
Selected Flag: TRUE
Abandonment Rec:
Contractor: 3330
Form Version: 1
Owner:

Map Key	Number of Records	Direction/ Distance (m)	Elev/Diff (m)	Site	DB
Elevation (m):				County:	GRENVILLE
Elevatn Reliabilty:				Lot:	001
Depth to Bedrock:				Concession:	B
Well Depth:				Concession Name:	CON
Overburden/Bedrock:				Easting NAD83:	
Pump Rate:				Northing NAD83:	
Static Water Level:				Zone:	
Clear/Cloudy:				UTM Reliability:	
Municipality:		WOLFORD TOWNSHIP			
Site Info:					
PDF URL (Map):		https://d2khazk8e83rdv.cloudfront.net/moe_mapping/downloads/2Water/Wells_pdfs/240\2401663.pdf			

Additional Detail(s) (Map)

Well Completed Date: 10/14/1955
Year Completed: 1955
Depth (m): 23.7744
Latitude: 44.9600635466944
Longitude: -75.8136955765269
X: -75.81369541676446
Y: 44.96006353987372
Path: 240\2401663.pdf

Bore Hole Information

Bore Hole ID:	10118140	Elevation:	
DP2BR:		Elevrc:	
Spatial Status:		Zone:	18
Code OB:		East83:	435823.80
Code OB Desc:		North83:	4978836.00
Open Hole:		Org CS:	
Cluster Kind:		UTMRC:	9
Date Completed:	10/14/1955	UTMRC Desc:	unknown UTM
Remarks:		Location Method:	p9
Location Method Desc:	Original Pre1985 UTM Rel Code 9: unknown UTM		
Elevrc Desc:			
Location Source Date:			
Improvement Location Source:			
Improvement Location Method:			
Source Revision Comment:			
Supplier Comment:			

**Overburden and Bedrock
Materials Interval**

Formation ID: 931323376
Layer: 1
Color:
General Color:
Material 1: 05
Material 1 Desc: CLAY
Material 2:
Material 2 Desc:
Material 3:
Material 3 Desc:
Formation Top Depth: 0.0
Formation End Depth: 12.0
Formation End Depth UOM: ft

**Overburden and Bedrock
Materials Interval**

Map Key	Number of Records	Direction/ Distance (m)	Elev/Diff (m)	Site	DB
Formation ID:		931323377			
Layer:		2			
Color:					
General Color:					
Material 1:		15			
Material 1 Desc:		LIMESTONE			
Material 2:					
Material 2 Desc:					
Material 3:					
Material 3 Desc:					
Formation Top Depth:		12.0			
Formation End Depth:		78.0			
Formation End Depth UOM:		ft			
<u>Method of Construction & Well Use</u>					
Method Construction ID:		962401663			
Method Construction Code:		1			
Method Construction:		Cable Tool			
Other Method Construction:					
<u>Pipe Information</u>					
Pipe ID:		10666710			
Casing No:		1			
Comment:					
Alt Name:					
<u>Construction Record - Casing</u>					
Casing ID:		930197168			
Layer:		1			
Material:		1			
Open Hole or Material:		STEEL			
Depth From:					
Depth To:		12.0			
Casing Diameter:		5.0			
Casing Diameter UOM:		inch			
Casing Depth UOM:		ft			
<u>Construction Record - Casing</u>					
Casing ID:		930197169			
Layer:		2			
Material:		4			
Open Hole or Material:		OPEN HOLE			
Depth From:					
Depth To:		78.0			
Casing Diameter:		5.0			
Casing Diameter UOM:		inch			
Casing Depth UOM:		ft			
<u>Results of Well Yield Testing</u>					
Pumping Test Method Desc:		PUMP			
Pump Test ID:		992401663			
Pump Set At:					
Static Level:		11.0			
Final Level After Pumping:		15.0			
Recommended Pump Depth:					

Map Key	Number of Records	Direction/ Distance (m)	Elev/Diff (m)	Site	DB
Pumping Rate:		7.0			
Flowing Rate:					
Recommended Pump Rate:					
Levels UOM:		ft			
Rate UOM:		GPM			
Water State After Test Code:		1			
Water State After Test:		CLEAR			
Pumping Test Method:		1			
Pumping Duration HR:					
Pumping Duration MIN:					
Flowing:		No			
<u>Water Details</u>					
Water ID:		933565790			
Layer:		1			
Kind Code:		1			
Kind:		FRESH			
Water Found Depth:		78.0			
Water Found Depth UOM:		ft			

4	1 of 1	SW/149.9	98.4 / -2.39	lot 1 con 1 ON	WWIS
Well ID:		2408994		Flowing (Y/N):	
Construction Date:				Flow Rate:	
Use 1st:		Domestic		Data Entry Status:	
Use 2nd:				Data Src: 1	
Final Well Status:		Water Supply		Date Received: 12/17/1999	
Water Type:				Selected Flag: TRUE	
Casing Material:				Abandonment Rec:	
Audit No:		210587		Contractor: 1119	
Tag:				Form Version: 1	
Constructn Method:				Owner:	
Elevation (m):				County: GRENVILLE	
Elevatn Reliabilty:				Lot: 001	
Depth to Bedrock:				Concession: 01	
Well Depth:				Concession Name: CON	
Overburden/Bedrock:				Easting NAD83:	
Pump Rate:				Northing NAD83:	
Static Water Level:				Zone:	
Clear/Cloudy:				UTM Reliability:	
Municipality:		OXFORD TOWNSHIP			
Site Info:					
PDF URL (Map):		https://d2khazk8e83rdv.cloudfront.net/moe_mapping/downloads/2Water/Wells_pdfs/240\2408994.pdf			

Additional Detail(s) (Map)

Well Completed Date:	11/18/1999
Year Completed:	1999
Depth (m):	24.384
Latitude:	44.9582148190334
Longitude:	-75.8141613784096
X:	-75.81416121749383
Y:	44.95821481154035
Path:	240\2408994.pdf

Bore Hole Information

Bore Hole ID:	10125059	Elevation:	
DP2BR:		Elevrc:	

Map Key	Number of Records	Direction/ Distance (m)	Elev/Diff (m)	Site	DB
Spatial Status:				Zone:	18
Code OB:				East83:	435785.00
Code OB Desc:				North83:	4978631.00
Open Hole:				Org CS:	N83
Cluster Kind:				UTMRC:	3
Date Completed:		11/18/1999	UTMRC Desc:		margin of error : 10 - 30 m
Remarks:				Location Method:	
Location Method Desc:					
Elevrc Desc:					
Location Source Date:					
Improvement Location Source:					
Improvement Location Method:					
Source Revision Comment:					
Supplier Comment:					
<u>Overburden and Bedrock</u>					
<u>Materials Interval</u>					
Formation ID:		931342073			
Layer:		1			
Color:					
General Color:					
Material 1:		28			
Material 1 Desc:		SAND			
Material 2:		05			
Material 2 Desc:		CLAY			
Material 3:					
Material 3 Desc:					
Formation Top Depth:		0.0			
Formation End Depth:		22.0			
Formation End Depth UOM:		ft			
<u>Overburden and Bedrock</u>					
<u>Materials Interval</u>					
Formation ID:		931342074			
Layer:		2			
Color:		2			
General Color:		GREY			
Material 1:		15			
Material 1 Desc:		LIMESTONE			
Material 2:					
Material 2 Desc:					
Material 3:					
Material 3 Desc:					
Formation Top Depth:		22.0			
Formation End Depth:		80.0			
Formation End Depth UOM:		ft			
<u>Annular Space/Abandonment</u>					
<u>Sealing Record</u>					
Plug ID:		933136309			
Layer:		1			
Plug From:		2.0			
Plug To:		30.0			
Plug Depth UOM:		ft			
<u>Method of Construction & Well</u>					
<u>Use</u>					
Method Construction ID:		962408994			

Map Key	Number of Records	Direction/ Distance (m)	Elev/Diff (m)	Site	DB
Method Construction Code:	5				
Method Construction:	Air Percussion				
Other Method Construction:					
<u>Pipe Information</u>					
Pipe ID:	10673629				
Casing No:	1				
Comment:					
Alt Name:					
<u>Construction Record - Casing</u>					
Casing ID:	930208620				
Layer:	1				
Material:	4				
Open Hole or Material:	OPEN HOLE				
Depth From:					
Depth To:	28.0				
Casing Diameter:	8.0				
Casing Diameter UOM:	inch				
Casing Depth UOM:	ft				
<u>Construction Record - Casing</u>					
Casing ID:	930208621				
Layer:	2				
Material:	1				
Open Hole or Material:	STEEL				
Depth From:					
Depth To:	30.0				
Casing Diameter:	6.0				
Casing Diameter UOM:	inch				
Casing Depth UOM:	ft				
<u>Construction Record - Casing</u>					
Casing ID:	930208622				
Layer:	3				
Material:	4				
Open Hole or Material:	OPEN HOLE				
Depth From:					
Depth To:	80.0				
Casing Diameter:	6.0				
Casing Diameter UOM:	inch				
Casing Depth UOM:	ft				
<u>Results of Well Yield Testing</u>					
Pumping Test Method Desc:	PUMP				
Pump Test ID:	992408994				
Pump Set At:					
Static Level:	12.0				
Final Level After Pumping:	60.0				
Recommended Pump Depth:	70.0				
Pumping Rate:	14.0				
Flowing Rate:					
Recommended Pump Rate:	14.0				
Levels UOM:	ft				
Rate UOM:	GPM				
Water State After Test Code:	2				
Water State After Test:	CLOUDY				

Map Key	Number of Records	Direction/ Distance (m)	Elev/Diff (m)	Site	DB
Pumping Test Method:	1				
Pumping Duration HR:	1				
Pumping Duration MIN:					
Flowing:	No				
<u>Draw Down & Recovery</u>					
Pump Test Detail ID:	934428886				
Test Type:	Recovery				
Test Duration:	30				
Test Level:	18.0				
Test Level UOM:	ft				
<u>Draw Down & Recovery</u>					
Pump Test Detail ID:	934960430				
Test Type:	Recovery				
Test Duration:	60				
Test Level:	12.0				
Test Level UOM:	ft				
<u>Draw Down & Recovery</u>					
Pump Test Detail ID:	934699724				
Test Type:	Recovery				
Test Duration:	45				
Test Level:	12.0				
Test Level UOM:	ft				
<u>Draw Down & Recovery</u>					
Pump Test Detail ID:	934160847				
Test Type:	Recovery				
Test Duration:	15				
Test Level:	30.0				
Test Level UOM:	ft				
<u>Water Details</u>					
Water ID:	933574964				
Layer:	2				
Kind Code:	1				
Kind:	FRESH				
Water Found Depth:	69.0				
Water Found Depth UOM:	ft				
<u>Water Details</u>					
Water ID:	933574965				
Layer:	3				
Kind Code:	1				
Kind:	FRESH				
Water Found Depth:	71.0				
Water Found Depth UOM:	ft				
<u>Water Details</u>					
Water ID:	933574963				
Layer:	1				
Kind Code:	1				

Map Key	Number of Records	Direction/ Distance (m)	Elev/Diff (m)	Site	DB
Kind:		FRESH			
Water Found Depth:		61.0			
Water Found Depth UOM:		ft			

<u>5</u>	1 of 1	SSE/176.3	101.2 / 0.46	2602 Rosedale Road SMITH FALLS ON	WWIS
Well ID:	7326426			Flowing (Y/N):	
Construction Date:				Flow Rate:	
Use 1st:	Domestic			Data Entry Status:	
Use 2nd:				Data Src:	
Final Well Status:	Water Supply			Date Received:	01/14/2019
Water Type:				Selected Flag:	TRUE
Casing Material:				Abandonment Rec:	
Audit No:	Z297342			Contractor:	2558
Tag:	A256783			Form Version:	7
Constructn Method:				Owner:	
Elevation (m):				County:	GRENVILLE
Elevatn Reliabilty:				Lot:	
Depth to Bedrock:				Concession:	
Well Depth:				Concession Name:	
Overburden/Bedrock:				Easting NAD83:	
Pump Rate:				Northing NAD83:	
Static Water Level:				Zone:	
Clear/Cloudy:				UTM Reliability:	
Municipality:	WOLFORD TOWNSHIP				
Site Info:					

Additional Detail(s) (Map)

Bore Hole ID:	1007342865	Tag No:	A256783
Depth M:	18.288	Contractor:	2558
Year Completed:	2018	Latitude:	44.9578036860593
Well Completed Dt:	12/17/2018	Longitude:	-75.812481990757
Audit No:	Z297342	Y:	44.95780367856397
Path:		X:	-75.81248183113289

Bore Hole Information

Bore Hole ID:	1007342865	Elevation:	
DP2BR:		Elevrc:	
Spatial Status:		Zone:	18
Code OB:		East83:	435917.00
Code OB Desc:		North83:	4978584.00
Open Hole:		Org CS:	UTM83
Cluster Kind:		UTMRC:	4
Date Completed:	12/17/2018	UTMRC Desc:	margin of error : 30 m - 100 m
Remarks:		Location Method:	wwr
Location Method Desc:	on Water Well Record		
Elevrc Desc:			
Location Source Date:			
Improvement Location Source:			
Improvement Location Method:			
Source Revision Comment:			
Supplier Comment:			

**Overburden and Bedrock
Materials Interval**

Formation ID:	1007744765
Layer:	1
Color:	

Map Key	Number of Records	Direction/ Distance (m)	Elev/Diff (m)	Site	DB
General Color:					
Material 1:		12			
Material 1 Desc:		STONES			
Material 2:		28			
Material 2 Desc:		SAND			
Material 3:					
Material 3 Desc:					
Formation Top Depth:		0.0			
Formation End Depth:		3.0			
Formation End Depth UOM:		ft			
<u>Overburden and Bedrock</u>					
<u>Materials Interval</u>					
Formation ID:		1007744766			
Layer:		2			
Color:		2			
General Color:		GREY			
Material 1:		18			
Material 1 Desc:		SANDSTONE			
Material 2:					
Material 2 Desc:					
Material 3:					
Material 3 Desc:					
Formation Top Depth:		3.0			
Formation End Depth:		57.0			
Formation End Depth UOM:		ft			
<u>Overburden and Bedrock</u>					
<u>Materials Interval</u>					
Formation ID:		1007744767			
Layer:		3			
Color:		8			
General Color:		BLACK			
Material 1:		18			
Material 1 Desc:		SANDSTONE			
Material 2:					
Material 2 Desc:					
Material 3:					
Material 3 Desc:					
Formation Top Depth:		57.0			
Formation End Depth:		60.0			
Formation End Depth UOM:		ft			
<u>Annular Space/Abandonment</u>					
<u>Sealing Record</u>					
Plug ID:		1007746785			
Layer:		1			
Plug From:		0.0			
Plug To:		22.0			
Plug Depth UOM:		ft			
<u>Method of Construction & Well</u>					
<u>Use</u>					
Method Construction ID:		1007749498			
Method Construction Code:		2			
Method Construction:		Rotary (Convent.)			
Other Method Construction:					

Map Key	Number of Records	Direction/ Distance (m)	Elev/Diff (m)	Site	DB
<u>Pipe Information</u>					
Pipe ID:			1007741102		
Casing No:			0		
Comment:					
Alt Name:					
<u>Construction Record - Casing</u>					
Casing ID:			1007750772		
Layer:			1		
Material:			1		
Open Hole or Material:			STEEL		
Depth From:			0.0		
Depth To:			22.0		
Casing Diameter:			6.0		
Casing Diameter UOM:			Inch		
Casing Depth UOM:			ft		
<u>Results of Well Yield Testing</u>					
<u>Pumping Test Method Desc:</u>					
Pump Test ID:			1007753038		
Pump Set At:			50.0		
Static Level:			11.149999618530273		
Final Level After Pumping:			28.399999618530273		
Recommended Pump Depth:			50.0		
Pumping Rate:			20.0		
Flowing Rate:					
Recommended Pump Rate:			10.0		
Levels UOM:			ft		
Rate UOM:			GPM		
Water State After Test Code:			2		
Water State After Test:			CLOUDY		
Pumping Test Method:			0		
Pumping Duration HR:			1		
Pumping Duration MIN:					
Flowing:			No		
<u>Draw Down & Recovery</u>					
<u>Pump Test Detail ID:</u>					
Test Type:			1007767196		
Test Duration:			Draw Down		
Test Level:			1		
Test Level UOM:			15.600000381469727		
Test Level UOM:			ft		
<u>Draw Down & Recovery</u>					
<u>Pump Test Detail ID:</u>					
Test Type:			1007767204		
Test Duration:			Draw Down		
Test Level:			25		
Test Level UOM:			26.100000381469727		
Test Level UOM:			ft		
<u>Draw Down & Recovery</u>					
<u>Pump Test Detail ID:</u>					
Test Type:			1007767215		
Test Duration:			Recovery		
Test Level:			15		
Test Level UOM:			14.100000381469727		
Test Level UOM:			ft		

Map Key	Number of Records	Direction/ Distance (m)	Elev/Diff (m)	Site	DB
<u>Draw Down & Recovery</u>					
Pump Test Detail ID:			1007767200		
Test Type:			Draw Down		
Test Duration:			5		
Test Level:			20.299999237060547		
Test Level UOM:			ft		
<u>Draw Down & Recovery</u>					
Pump Test Detail ID:			1007767203		
Test Type:			Draw Down		
Test Duration:			20		
Test Level:			25.5		
Test Level UOM:			ft		
<u>Draw Down & Recovery</u>					
Pump Test Detail ID:			1007767213		
Test Type:			Recovery		
Test Duration:			5		
Test Level:			17.200000762939453		
Test Level UOM:			ft		
<u>Draw Down & Recovery</u>					
Pump Test Detail ID:			1007767197		
Test Type:			Draw Down		
Test Duration:			2		
Test Level:			17.700000762939453		
Test Level UOM:			ft		
<u>Draw Down & Recovery</u>					
Pump Test Detail ID:			1007767198		
Test Type:			Draw Down		
Test Duration:			3		
Test Level:			18.600000381469727		
Test Level UOM:			ft		
<u>Draw Down & Recovery</u>					
Pump Test Detail ID:			1007767201		
Test Type:			Draw Down		
Test Duration:			10		
Test Level:			23.0		
Test Level UOM:			ft		
<u>Draw Down & Recovery</u>					
Pump Test Detail ID:			1007767217		
Test Type:			Recovery		
Test Duration:			25		
Test Level:			13.100000381469727		
Test Level UOM:			ft		
<u>Draw Down & Recovery</u>					

Map Key	Number of Records	Direction/ Distance (m)	Elev/Diff (m)	Site	DB
Pump Test Detail ID:		1007767207			
Test Type:		Draw Down			
Test Duration:		50			
Test Level:		28.0			
Test Level UOM:		ft			
<u>Draw Down & Recovery</u>					
Pump Test Detail ID:		1007767216			
Test Type:		Recovery			
Test Duration:		20			
Test Level:		13.5			
Test Level UOM:		ft			
<u>Draw Down & Recovery</u>					
Pump Test Detail ID:		1007767218			
Test Type:		Recovery			
Test Duration:		30			
Test Level:		12.899999618530273			
Test Level UOM:		ft			
<u>Draw Down & Recovery</u>					
Pump Test Detail ID:		1007767208			
Test Type:		Draw Down			
Test Duration:		60			
Test Level:		28.399999618530273			
Test Level UOM:		ft			
<u>Draw Down & Recovery</u>					
Pump Test Detail ID:		1007767210			
Test Type:		Recovery			
Test Duration:		2			
Test Level:		20.399999618530273			
Test Level UOM:		ft			
<u>Draw Down & Recovery</u>					
Pump Test Detail ID:		1007767212			
Test Type:		Recovery			
Test Duration:		4			
Test Level:		18.0			
Test Level UOM:		ft			
<u>Draw Down & Recovery</u>					
Pump Test Detail ID:		1007767214			
Test Type:		Recovery			
Test Duration:		10			
Test Level:		13.100000381469727			
Test Level UOM:		ft			
<u>Draw Down & Recovery</u>					
Pump Test Detail ID:		1007767199			
Test Type:		Draw Down			
Test Duration:		4			
Test Level:		19.5			

<i>Map Key</i>	<i>Number of Records</i>	<i>Direction/ Distance (m)</i>	<i>Elev/Diff (m)</i>	<i>Site</i>	<i>DB</i>
Test Level UOM:		ft			
<u>Draw Down & Recovery</u>					
Pump Test Detail ID:		1007767202			
Test Type:		Draw Down			
Test Duration:		15			
Test Level:		24.399999618530273			
Test Level UOM:		ft			
<u>Draw Down & Recovery</u>					
Pump Test Detail ID:		1007767211			
Test Type:		Recovery			
Test Duration:		3			
Test Level:		19.0			
Test Level UOM:		ft			
<u>Draw Down & Recovery</u>					
Pump Test Detail ID:		1007767220			
Test Type:		Recovery			
Test Duration:		50			
Test Level:		12.399999618530273			
Test Level UOM:		ft			
<u>Draw Down & Recovery</u>					
Pump Test Detail ID:		1007767205			
Test Type:		Draw Down			
Test Duration:		30			
Test Level:		26.649999618530273			
Test Level UOM:		ft			
<u>Draw Down & Recovery</u>					
Pump Test Detail ID:		1007767206			
Test Type:		Draw Down			
Test Duration:		40			
Test Level:		27.399999618530273			
Test Level UOM:		ft			
<u>Draw Down & Recovery</u>					
Pump Test Detail ID:		1007767209			
Test Type:		Recovery			
Test Duration:		1			
Test Level:		22.700000762939453			
Test Level UOM:		ft			
<u>Draw Down & Recovery</u>					
Pump Test Detail ID:		1007767219			
Test Type:		Recovery			
Test Duration:		40			
Test Level:		12.600000381469727			
Test Level UOM:		ft			
<u>Draw Down & Recovery</u>					

Map Key	Number of Records	Direction/ Distance (m)	Elev/Diff (m)	Site	DB
Pump Test Detail ID:		1007767221			
Test Type:		Recovery			
Test Duration:		60			
Test Level:		12.199999809265137			
Test Level UOM:		ft			
<u>Water Details</u>					
Water ID:		1007752045			
Layer:		2			
Kind Code:		8			
Kind:		Untested			
Water Found Depth:		58.0			
Water Found Depth UOM:		ft			
<u>Water Details</u>					
Water ID:		1007752044			
Layer:		1			
Kind Code:		8			
Kind:		Untested			
Water Found Depth:		48.0			
Water Found Depth UOM:		ft			
<u>Hole Diameter</u>					
Hole ID:		1007748321			
Diameter:		25.399999618530273			
Depth From:		0.0			
Depth To:		22.0			
Hole Depth UOM:		ft			
Hole Diameter UOM:		cm			

<u>6</u>	1 of 1	NNE/181.2	95.2 / -5.52	lot 1 con C ON	WWIS
Well ID:	2401687			Flowing (Y/N):	
Construction Date:				Flow Rate:	
Use 1st:	Domestic			Data Entry Status:	
Use 2nd:	0			Data Src:	1
Final Well Status:	Water Supply			Date Received:	08/06/1963
Water Type:				Selected Flag:	TRUE
Casing Material:				Abandonment Rec:	
Audit No:				Contractor:	3309
Tag:				Form Version:	1
Constructn Method:				Owner:	
Elevation (m):				County:	GRENVILLE
Elevatn Reliabilty:				Lot:	001
Depth to Bedrock:				Concession:	C
Well Depth:				Concession Name:	CON
Overburden/Bedrock:				Easting NAD83:	
Pump Rate:				Northing NAD83:	
Static Water Level:				Zone:	
Clear/Cloudy:				UTM Reliability:	
Municipality:		WOLFORD TOWNSHIP			
Site Info:					
PDF URL (Map):	https://d2khazk8e83rdv.cloudfront.net/moe_mapping/downloads/2Water/Wells_pdfs/240\2401687.pdf				

Additional Detail(s) (Map)

Map Key	Number of Records	Direction/ Distance (m)	Elev/Diff (m)	Site	DB
Well Completed Date:		06/10/1963			
Year Completed:		1963			
Depth (m):		22.86			
Latitude:		44.9609264219931			
Longitude:		-75.8126160881954			
X:		-75.8126159277415			
Y:		44.96092641490319			
Path:		240\2401687.pdf			

Bore Hole Information

Bore Hole ID:	10118163	Elevation:	
DP2BR:		Elevrc:	
Spatial Status:		Zone:	18
Code OB:		East83:	435909.90
Code OB Desc:		North83:	4978931.00
Open Hole:		Org CS:	
Cluster Kind:		UTMRC:	5
Date Completed:	06/10/1963	UTMRC Desc:	margin of error : 100 m - 300 m
Remarks:		Location Method:	p5
Location Method Desc:	Original Pre1985 UTM Rel Code 5: margin of error : 100 m - 300 m		
Elevrc Desc:			
Location Source Date:			
Improvement Location Source:			
Improvement Location Method:			
Source Revision Comment:			
Supplier Comment:			

Overburden and Bedrock

Materials Interval

Formation ID:	931323432
Layer:	2
Color:	2
General Color:	GREY
Material 1:	15
Material 1 Desc:	LIMESTONE
Material 2:	
Material 2 Desc:	
Material 3:	
Material 3 Desc:	
Formation Top Depth:	45.0
Formation End Depth:	75.0
Formation End Depth UOM:	ft

Overburden and Bedrock

Materials Interval

Formation ID:	931323431
Layer:	1
Color:	3
General Color:	BLUE
Material 1:	05
Material 1 Desc:	CLAY
Material 2:	
Material 2 Desc:	
Material 3:	
Material 3 Desc:	
Formation Top Depth:	0.0
Formation End Depth:	45.0
Formation End Depth UOM:	ft

<i>Map Key</i>	<i>Number of Records</i>	<i>Direction/ Distance (m)</i>	<i>Elev/Diff (m)</i>	<i>Site</i>	<i>DB</i>
<u>Method of Construction & Well Use</u>					
Method Construction ID:		962401687			
Method Construction Code:		1			
Method Construction:		Cable Tool			
Other Method Construction:					
<u>Pipe Information</u>					
Pipe ID:		10666733			
Casing No:		1			
Comment:					
Alt Name:					
<u>Construction Record - Casing</u>					
Casing ID:		930197216			
Layer:		2			
Material:		4			
Open Hole or Material:		OPEN HOLE			
Depth From:					
Depth To:		75.0			
Casing Diameter:		5.0			
Casing Diameter UOM:		inch			
Casing Depth UOM:		ft			
<u>Construction Record - Casing</u>					
Casing ID:		930197215			
Layer:		1			
Material:		1			
Open Hole or Material:		STEEL			
Depth From:					
Depth To:		45.0			
Casing Diameter:		5.0			
Casing Diameter UOM:		inch			
Casing Depth UOM:		ft			
<u>Results of Well Yield Testing</u>					
Pumping Test Method Desc:		PUMP			
Pump Test ID:		992401687			
Pump Set At:					
Static Level:		5.0			
Final Level After Pumping:		12.0			
Recommended Pump Depth:		30.0			
Pumping Rate:		10.0			
Flowing Rate:					
Recommended Pump Rate:		10.0			
Levels UOM:		ft			
Rate UOM:		GPM			
Water State After Test Code:		1			
Water State After Test:		CLEAR			
Pumping Test Method:		1			
Pumping Duration HR:		0			
Pumping Duration MIN:		30			
Flowing:		No			
<u>Water Details</u>					
Water ID:		933565815			

Map Key	Number of Records	Direction/ Distance (m)	Elev/Diff (m)	Site	DB
Layer:		1			
Kind Code:		1			
Kind:		FRESH			
Water Found Depth:		75.0			
Water Found Depth UOM:		ft			

7	1 of 1	SSW/240.3	99.4 / -1.36	745 COUNTY RD #23 lot 1 con B MERRICKVILLE ON	WWIS
-------------------	--------	-----------	--------------	--	------

Well ID:	7315686	Flowing (Y/N):	
Construction Date:		Flow Rate:	
Use 1st:	Domestic	Data Entry Status:	
Use 2nd:		Data Src:	
Final Well Status:	Water Supply	Date Received:	08/01/2018
Water Type:		Selected Flag:	TRUE
Casing Material:		Abandonment Rec:	
Audit No:	Z292384	Contractor:	4877
Tag:	A236872	Form Version:	7
Constructn Method:		Owner:	
Elevation (m):		County:	GRENVILLE
Elevatn Reliabilty:		Lot:	001
Depth to Bedrock:		Concession:	B
Well Depth:		Concession Name:	CON
Overburden/Bedrock:		Easting NAD83:	
Pump Rate:		Northing NAD83:	
Static Water Level:		Zone:	
Clear/Cloudy:		UTM Reliability:	
Municipality:	WOLFORD TOWNSHIP		
Site Info:			
PDF URL (Map):	https://d2khazk8e83rdv.cloudfront.net/moe_mapping/downloads/2Water/Wells_pdfs/731\7315686.pdf		

Additional Detail(s) (Map)

Well Completed Date:	06/26/2018
Year Completed:	2018
Depth (m):	36.8808
Latitude:	44.9572880689209
Longitude:	-75.8140975584417
X:	-75.81409739768081
Y:	44.9572880615731
Path:	731\7315686.pdf

Bore Hole Information

Bore Hole ID:	1007232268	Elevation:	
DP2BR:		Elevrc:	
Spatial Status:		Zone:	18
Code OB:		East83:	435789.00
Code OB Desc:		North83:	4978528.00
Open Hole:		Org CS:	UTM83
Cluster Kind:		UTMRC:	4
Date Completed:	06/26/2018	UTMRC Desc:	margin of error : 30 m - 100 m
Remarks:		Location Method:	wwr
Location Method Desc:	on Water Well Record		
Elevrc Desc:			
Location Source Date:			
Improvement Location Source:			
Improvement Location Method:			
Source Revision Comment:			
Supplier Comment:			

Map Key	Number of Records	Direction/ Distance (m)	Elev/Diff (m)	Site	DB
<u>Overburden and Bedrock Materials Interval</u>					
Formation ID:			1007481911		
Layer:			2		
Color:			6		
General Color:			BROWN		
Material 1:			05		
Material 1 Desc:			CLAY		
Material 2:					
Material 2 Desc:					
Material 3:			79		
Material 3 Desc:			PACKED		
Formation Top Depth:			1.5		
Formation End Depth:			18.0		
Formation End Depth UOM:			ft		
<u>Overburden and Bedrock Materials Interval</u>					
Formation ID:			1007481910		
Layer:			1		
Color:			6		
General Color:			BROWN		
Material 1:			02		
Material 1 Desc:			TOPSOIL		
Material 2:					
Material 2 Desc:					
Material 3:			77		
Material 3 Desc:			LOOSE		
Formation Top Depth:			0.0		
Formation End Depth:			1.5		
Formation End Depth UOM:			ft		
<u>Overburden and Bedrock Materials Interval</u>					
Formation ID:			1007481912		
Layer:			3		
Color:			2		
General Color:			GREY		
Material 1:			05		
Material 1 Desc:			CLAY		
Material 2:			12		
Material 2 Desc:			STONES		
Material 3:			79		
Material 3 Desc:			PACKED		
Formation Top Depth:			18.0		
Formation End Depth:			47.0		
Formation End Depth UOM:			ft		
<u>Overburden and Bedrock Materials Interval</u>					
Formation ID:			1007481913		
Layer:			4		
Color:			2		
General Color:			GREY		
Material 1:			15		
Material 1 Desc:			LIMESTONE		
Material 2:					
Material 2 Desc:					
Material 3:			73		

Map Key	Number of Records	Direction/ Distance (m)	Elev/Diff (m)	Site	DB
Material 3 Desc:		HARD			
Formation Top Depth:		47.0			
Formation End Depth:		121.0			
Formation End Depth UOM:		ft			
<u>Annular Space/Abandonment Sealing Record</u>					
Plug ID:		1007481948			
Layer:		1			
Plug From:		49.0			
Plug To:		39.0			
Plug Depth UOM:		ft			
<u>Annular Space/Abandonment Sealing Record</u>					
Plug ID:		1007481949			
Layer:		2			
Plug From:		39.0			
Plug To:		0.0			
Plug Depth UOM:		ft			
<u>Method of Construction & Well Use</u>					
Method Construction ID:		1007481947			
Method Construction Code:		2			
Method Construction:		Rotary (Convent.)			
Other Method Construction:		AIR PERCUSSION			
<u>Pipe Information</u>					
Pipe ID:		1007481908			
Casing No:		0			
Comment:					
Alt Name:					
<u>Construction Record - Casing</u>					
Casing ID:		1007481918			
Layer:		1			
Material:		1			
Open Hole or Material:		STEEL			
Depth From:		-2.0			
Depth To:		49.0			
Casing Diameter:		6.25			
Casing Diameter UOM:		inch			
Casing Depth UOM:		ft			
<u>Construction Record - Screen</u>					
Screen ID:		1007481919			
Layer:					
Slot:					
Screen Top Depth:					
Screen End Depth:					
Screen Material:					
Screen Depth UOM:		ft			
Screen Diameter UOM:		inch			
Screen Diameter:					

Map Key	Number of Records	Direction/ Distance (m)	Elev/Diff (m)	Site	DB
<u>Results of Well Yield Testing</u>					
<u>Pumping Test Method Desc:</u>					
Pump Test ID:		1007481909			
Pump Set At:		115.0			
Static Level:		21.549999237060547			
Final Level After Pumping:		23.75			
Recommended Pump Depth:		100.0			
Pumping Rate:		20.0			
Flowing Rate:					
Recommended Pump Rate:		10.0			
Levels UOM:		ft			
Rate UOM:		GPM			
Water State After Test Code:		1			
Water State After Test:		CLEAR			
Pumping Test Method:		0			
Pumping Duration HR:		1			
Pumping Duration MIN:		0			
Flowing:					
<u>Draw Down & Recovery</u>					
Pump Test Detail ID:		1007481925			
Test Type:		Recovery			
Test Duration:		3			
Test Level:		21.700000762939453			
Test Level UOM:		ft			
<u>Draw Down & Recovery</u>					
Pump Test Detail ID:		1007481920			
Test Type:		Draw Down			
Test Duration:		1			
Test Level:		23.5			
Test Level UOM:		ft			
<u>Draw Down & Recovery</u>					
Pump Test Detail ID:		1007481924			
Test Type:		Draw Down			
Test Duration:		3			
Test Level:		23.549999237060547			
Test Level UOM:		ft			
<u>Draw Down & Recovery</u>					
Pump Test Detail ID:		1007481930			
Test Type:		Draw Down			
Test Duration:		10			
Test Level:		23.649999618530273			
Test Level UOM:		ft			
<u>Draw Down & Recovery</u>					
Pump Test Detail ID:		1007481934			
Test Type:		Draw Down			
Test Duration:		20			
Test Level:		23.725000381469727			
Test Level UOM:		ft			

<i>Map Key</i>	<i>Number of Records</i>	<i>Direction/ Distance (m)</i>	<i>Elev/Diff (m)</i>	<i>Site</i>	<i>DB</i>
<u>Draw Down & Recovery</u>					
Pump Test Detail ID:		1007481936			
Test Type:		Draw Down			
Test Duration:		25			
Test Level:		23.75			
Test Level UOM:		ft			
<u>Draw Down & Recovery</u>					
Pump Test Detail ID:		1007481938			
Test Type:		Draw Down			
Test Duration:		30			
Test Level:		23.75			
Test Level UOM:		ft			
<u>Draw Down & Recovery</u>					
Pump Test Detail ID:		1007481943			
Test Type:		Recovery			
Test Duration:		50			
Test Level:		21.549999237060547			
Test Level UOM:		ft			
<u>Draw Down & Recovery</u>					
Pump Test Detail ID:		1007481921			
Test Type:		Recovery			
Test Duration:		1			
Test Level:		21.75			
Test Level UOM:		ft			
<u>Draw Down & Recovery</u>					
Pump Test Detail ID:		1007481926			
Test Type:		Draw Down			
Test Duration:		4			
Test Level:		23.600000381469727			
Test Level UOM:		ft			
<u>Draw Down & Recovery</u>					
Pump Test Detail ID:		1007481937			
Test Type:		Recovery			
Test Duration:		25			
Test Level:		21.600000381469727			
Test Level UOM:		ft			
<u>Draw Down & Recovery</u>					
Pump Test Detail ID:		1007481940			
Test Type:		Draw Down			
Test Duration:		40			
Test Level:		23.75			
Test Level UOM:		ft			
<u>Draw Down & Recovery</u>					
Pump Test Detail ID:		1007481941			

Map Key	Number of Records	Direction/ Distance (m)	Elev/Diff (m)	Site	DB
Test Type:		Recovery			
Test Duration:		40			
Test Level:		21.549999237060547			
Test Level UOM:		ft			
<u>Draw Down & Recovery</u>					
Pump Test Detail ID:		1007481922			
Test Type:		Draw Down			
Test Duration:		2			
Test Level:		23.549999237060547			
Test Level UOM:		ft			
<u>Draw Down & Recovery</u>					
Pump Test Detail ID:		1007481927			
Test Type:		Recovery			
Test Duration:		4			
Test Level:		21.700000762939453			
Test Level UOM:		ft			
<u>Draw Down & Recovery</u>					
Pump Test Detail ID:		1007481939			
Test Type:		Recovery			
Test Duration:		30			
Test Level:		21.600000381469727			
Test Level UOM:		ft			
<u>Draw Down & Recovery</u>					
Pump Test Detail ID:		1007481942			
Test Type:		Draw Down			
Test Duration:		50			
Test Level:		23.75			
Test Level UOM:		ft			
<u>Draw Down & Recovery</u>					
Pump Test Detail ID:		1007481929			
Test Type:		Recovery			
Test Duration:		5			
Test Level:		21.649999618530273			
Test Level UOM:		ft			
<u>Draw Down & Recovery</u>					
Pump Test Detail ID:		1007481935			
Test Type:		Recovery			
Test Duration:		20			
Test Level:		21.600000381469727			
Test Level UOM:		ft			
<u>Draw Down & Recovery</u>					
Pump Test Detail ID:		1007481944			
Test Type:		Draw Down			
Test Duration:		60			
Test Level:		23.75			
Test Level UOM:		ft			

Map Key	Number of Records	Direction/ Distance (m)	Elev/Diff (m)	Site	DB
----------------	--------------------------	------------------------------------	--------------------------	-------------	-----------

Draw Down & Recovery

Pump Test Detail ID: 1007481923
Test Type: Recovery
Test Duration: 2
Test Level: 21.700000762939453
Test Level UOM: ft

Draw Down & Recovery

Pump Test Detail ID: 1007481928
Test Type: Draw Down
Test Duration: 5
Test Level: 23.600000381469727
Test Level UOM: ft

Draw Down & Recovery

Pump Test Detail ID: 1007481931
Test Type: Recovery
Test Duration: 10
Test Level: 21.649999618530273
Test Level UOM: ft

Draw Down & Recovery

Pump Test Detail ID: 1007481945
Test Type: Recovery
Test Duration: 60
Test Level: 21.549999237060547
Test Level UOM: ft

Draw Down & Recovery

Pump Test Detail ID: 1007481932
Test Type: Draw Down
Test Duration: 15
Test Level: 23.700000762939453
Test Level UOM: ft

Draw Down & Recovery

Pump Test Detail ID: 1007481933
Test Type: Recovery
Test Duration: 15
Test Level: 21.649999618530273
Test Level UOM: ft

Water Details

Water ID: 1007481916
Layer: 1
Kind Code: 8
Kind: Untested
Water Found Depth: 72.0
Water Found Depth UOM: ft

Water Details

<i>Map Key</i>	<i>Number of Records</i>	<i>Direction/ Distance (m)</i>	<i>Elev/Diff (m)</i>	<i>Site</i>	<i>DB</i>
Water ID:		1007481917			
Layer:		2			
Kind Code:		8			
Kind:		Untested			
Water Found Depth:		5.0			
Water Found Depth UOM:		ft			
<u>Hole Diameter</u>					
Hole ID:		1007481914			
Diameter:		9.875			
Depth From:		0.0			
Depth To:		49.0			
Hole Depth UOM:		ft			
Hole Diameter UOM:		inch			
<u>Hole Diameter</u>					
Hole ID:		1007481915			
Diameter:		6.0625			
Depth From:		49.0			
Depth To:		121.0			
Hole Depth UOM:		ft			
Hole Diameter UOM:		inch			

Unplottable Summary

Total: 2 Unplottable sites

DB	Company Name/Site Name	Address	City	Postal
WWIS		lot 1 con 1	ON	
WWIS		lot 1 con B	ON	

Unplottable Report

Site:
lot 1 con 1 ON

Database:
WWIS

Well ID:	3615045	Flowing (Y/N):	
Construction Date:		Flow Rate:	
Use 1st:	Domestic	Data Entry Status:	
Use 2nd:		Data Src:	1
Final Well Status:	Water Supply	Date Received:	02/14/1984
Water Type:		Selected Flag:	TRUE
Casing Material:		Abandonment Rec:	
Audit No:		Contractor:	1119
Tag:		Form Version:	1
Constructn Method:		Owner:	
Elevation (m):		County:	LEEDS
Elevatn Reliability:		Lot:	001
Depth to Bedrock:		Concession:	01
Well Depth:		Concession Name:	HI
Overburden/Bedrock:		Easting NAD83:	
Pump Rate:		Northing NAD83:	
Static Water Level:		Zone:	
Clear/Cloudy:		UTM Reliability:	
Municipality:	ISLANDS OF THE ST. LAWRENCE		
Site Info:			

Bore Hole Information

Bore Hole ID:	10228429	Elevation:	
DP2BR:		Elevrc:	
Spatial Status:		Zone:	18
Code OB:		East83:	
Code OB Desc:		North83:	
Open Hole:		Org CS:	
Cluster Kind:		UTMRC:	9
Date Completed:	05/18/1983	UTMRC Desc:	unknown UTM
Remarks:		Location Method:	na
Location Method Desc:	Not Applicable i.e. no UTM		
Elevrc Desc:			
Location Source Date:			
Improvement Location Source:			
Improvement Location Method:			
Source Revision Comment:			
Supplier Comment:			

Overburden and Bedrock

Materials Interval

Formation ID:	931710365
Layer:	1
Color:	
General Color:	
Material 1:	02
Material 1 Desc:	TOPSOIL
Material 2:	
Material 2 Desc:	
Material 3:	
Material 3 Desc:	
Formation Top Depth:	0.0
Formation End Depth:	1.0
Formation End Depth UOM:	ft

**Overburden and Bedrock
Materials Interval**

Formation ID: 931710366
Layer: 2
Color: 7
General Color: RED
Material 1: 21
Material 1 Desc: GRANITE
Material 2:
Material 2 Desc:
Material 3:
Material 3 Desc:
Formation Top Depth: 1.0
Formation End Depth: 125.0
Formation End Depth UOM: ft

**Method of Construction & Well
Use**

Method Construction ID: 963615045
Method Construction Code: 2
Method Construction: Rotary (Convent.)
Other Method Construction:

Pipe Information

Pipe ID: 10776999
Casing No: 1
Comment:
Alt Name:

Construction Record - Casing

Casing ID: 930385505
Layer: 1
Material: 1
Open Hole or Material: STEEL
Depth From:
Depth To:
Casing Diameter: 6.0
Casing Diameter UOM: inch
Casing Depth UOM: ft

Results of Well Yield Testing

Pumping Test Method Desc: PUMP
Pump Test ID: 993615045
Pump Set At:
Static Level: 20.0
Final Level After Pumping: 100.0
Recommended Pump Depth: 110.0
Pumping Rate: 2.0
Flowing Rate:
Recommended Pump Rate: 2.0
Levels UOM: ft
Rate UOM: GPM
Water State After Test Code:
Water State After Test:
Pumping Test Method: 1
Pumping Duration HR:
Pumping Duration MIN: 30
Flowing: No

Draw Down & Recovery

Pump Test Detail ID: 934482414
Test Type:
Test Duration: 30
Test Level: 100.0
Test Level UOM: ft

Draw Down & Recovery

Pump Test Detail ID: 934214151
Test Type:
Test Duration: 15
Test Level: 100.0
Test Level UOM: ft

Water Details

Water ID: 933695426
Layer: 1
Kind Code: 1
Kind: FRESH
Water Found Depth: 120.0
Water Found Depth UOM: ft

Site:

lot 1 con B ON

Database:
WWIS

Well ID: 2403665
Construction Date:
Use 1st:
Use 2nd:
Final Well Status:
Water Type:
Casing Material:
Audit No: NA
Tag:
Constructn Method:
Elevation (m):
Elevatn Reliabilty:
Depth to Bedrock:
Well Depth:
Overburden/Bedrock:
Pump Rate:
Static Water Level:
Clear/Cloudy:
Municipality: WOLFORD TOWNSHIP
Site Info:

Flowing (Y/N):
Flow Rate:
Data Entry Status: Yes
Data Src:
Date Received: 08/22/1977
Selected Flag: TRUE
Abandonment Rec:
Contractor: 3309
Form Version: 1
Owner:
County: GRENVILLE
Lot: 001
Concession: B
Concession Name: CON
Easting NAD83:
Northing NAD83:
Zone:
UTM Reliability:

Bore Hole Information

Bore Hole ID: 1009134385
DP2BR:
Spatial Status:
Code OB:
Code OB Desc:
Open Hole:
Cluster Kind:
Date Completed: 08/03/1977
Remarks:
Location Method Desc: on Water Well Record
Elevrc Desc:
Location Source Date:
Improvement Location Source:
Improvement Location Method:
Source Revision Comment:
Supplier Comment:

Elevation:
Elevrc:
Zone:
East83:
North83:
Org CS: UTM83
UTMRC: 9
UTMRC Desc: unknown UTM
Location Method: wwr

Appendix: Database Descriptions

Environmental Risk Information Services (ERIS) can search the following databases. The extent of historical information varies with each database and current information is determined by what is publicly available to ERIS at the time of update. **Note:** Databases denoted with " * " indicates that the database will no longer be updated. See the individual database description for more information.

Abandoned Aggregate Inventory:

Provincial

[AAGR](#)

The MAAP Program maintains a database of abandoned pits and quarries. Please note that the database is only referenced by lot and concession and city/town location. The database provides information regarding the location, type, size, land use, status and general comments.*

Government Publication Date: Sept 2002*

Aggregate Inventory:

Provincial

[AGR](#)

This database of licensed and permitted pits and quarries is maintained by the Ontario Ministry of Natural Resources and Forestry (MNR), as regulated under the Aggregate Resources Act, R.S.O. 1990. Aggregate site data has been divided into active and inactive sites. Active sites may be further subdivided into partial surrenders. In partial surrenders, defined areas of a site are inactive while the rest of the site remains active.

Government Publication Date: Up to Nov 2023

Abandoned Mine Information System:

Provincial

[AMIS](#)

The Abandoned Mines Information System contains data on known abandoned and inactive mines located on both Crown and privately held lands. The information was provided by the Ministry of Northern Development and Mines (MNDM), with the following disclaimer: "the database provided has been compiled from various sources, and the Ministry of Northern Development and Mines makes no representation and takes no responsibility that such information is accurate, current or complete". Reported information includes official mine name, status, background information, mine start/end date, primary commodity, mine features, hazards and remediation.

Government Publication Date: 1800-Apr 2024

Anderson's Waste Disposal Sites:

Private

[ANDR](#)

The information provided in this database was collected by examining various historical documents which aimed to characterize the likely position of former waste disposal sites from 1860 to present. The research initiative behind the creation of this database was to identify those sites that are missing from the Ontario MOE Waste Disposal Site Inventory, as well as to provide revisions and corrections to the positions and descriptions of sites currently listed in the MOE inventory. In addition to historic waste disposal facilities, the database also identifies certain auto wreckers and scrap yards that have been extrapolated from documentary sources. Please note that the data is not warranted to be complete, exhaustive or authoritative. The information was collected for research purposes only.

Government Publication Date: 1860s-Present

Aboveground Storage Tanks:

Provincial

[AST](#)

Historical listing of aboveground storage tanks made available by the Department of Natural Resources and Forestry. Includes tanks used to hold water or petroleum. This dataset has been retired as of September 25, 2014 and will no longer be updated.

Government Publication Date: May 31, 2014

Automobile Wrecking & Supplies:

Private

[AUWR](#)

This database provides an inventory of known locations that are involved in the scrap metal, automobile wrecking/recycling, and automobile parts & supplies industry. Information is provided on the company name, location and business type.

Government Publication Date: 1999-Apr 30, 2024

Borehole:

Provincial

[BORE](#)

A borehole is the generalized term for any narrow shaft drilled in the ground, either vertically or horizontally. The information here includes geotechnical investigations or environmental site assessments, mineral exploration, or as a pilot hole for installing piers or underground utilities. Information is from many sources such as the Ministry of Transportation (MTO) boreholes from engineering reports and projects from the 1950 to 1990's in Southern Ontario. Boreholes from the Ontario Geological Survey (OGS) including The Urban Geology Analysis Information System (UGAIS) and the York Peel Durham Toronto (YPDT) database of the Conservation Authority Moraine Coalition. This database will include fields such as location, stratigraphy, depth, elevation, year drilled, etc. For all water well data or oil and gas well data for Ontario please refer to WWIS and OOGW.

Government Publication Date: 1875-Jul 2018

Certificates of Approval:

Provincial CA

This database contains the following types of approvals: Air & Noise, Industrial Sewage, Municipal & Private Sewage, Waste Management Systems and Renewable Energy Approvals. The MOE in Ontario states that any facility that releases emissions to the atmosphere, discharges contaminants to ground or surface water, provides potable water supplies, or stores, transports or disposes of waste, must have a Certificate of Approval before it can operate lawfully. Fields include approval number, business name, address, approval date, approval type and status. This database will no longer be updated, as CofA's have been replaced by either Environmental Activity and Sector Registry (EASR) or Environmental Compliance Approval (ECA). Please refer to those individual databases for any information after Oct.31, 2011.

Government Publication Date: 1985-Oct 30, 2011*

Dry Cleaning Facilities:

Federal CDRY

List of dry cleaning facilities made available by Environment and Climate Change Canada. Environment and Climate Change Canada's Tetrachloroethylene (Use in Dry Cleaning and Reporting Requirements) Regulations (SOR/2003-79) are intended to reduce releases of tetrachloroethylene to the environment from dry cleaning facilities.

Government Publication Date: Jan 2004-Dec 2022

Commercial Fuel Oil Tanks:

Provincial CFOT

Locations of commercial underground fuel oil tanks. This is not a comprehensive or complete inventory of commercial fuel tanks in the province; this listing is a copy of records of registered commercial underground fuel oil tanks obtained under Access to Public Information.

Note that the following types of tanks do not require registration: waste oil tanks in apartments, office buildings, residences, etc.; aboveground gas or diesel tanks. Records are not verified for accuracy or completeness.

Government Publication Date: Oct 2023

Chemical Manufacturers and Distributors:

Private CHEM

This database includes information from both a one time study conducted in 1992 and private source and is a listing of facilities that manufacture or distribute chemicals. The production of these chemical substances may involve one or more chemical reactions and/or chemical separation processes (i.e. fractionation, solvent extraction, crystallization, etc.).

Government Publication Date: 1999-Jan 31, 2020

Chemical Register:

Private CHM

This database includes a listing of locations of facilities within the Province or Territory that either manufacture and/or distributes chemicals.

Government Publication Date: 1999-Apr 30, 2024

Compressed Natural Gas Stations:

Private CNG

Canada has a network of public access compressed natural gas (CNG) refuelling stations. These stations dispense natural gas in compressed form at 3,000 pounds per square inch (psi), the pressure which is allowed within the current Canadian codes and standards. The majority of natural gas refuelling is located at existing retail gasoline that have a separate refuelling island for natural gas. This list of stations is made available by the Canadian Natural Gas Vehicle Alliance.

Government Publication Date: Dec 2012 -May 2024

Inventory of Coal Gasification Plants and Coal Tar Sites:

Provincial COAL

This inventory includes both the "Inventory of Coal Gasification Plant Waste Sites in Ontario-April 1987" and the Inventory of Industrial Sites Producing or Using Coal Tar and Related Tars in Ontario-November 1988) collected by the MOE. It identifies industrial sites that produced and continue to produce or use coal tar and other related tars. Detailed information is available and includes: facility type, size, land use, information on adjoining properties, soil condition, site operators/occupants, site description, potential environmental impacts and historic maps available. This was a one-time inventory.*

Government Publication Date: Apr 1987 and Nov 1988*

Compliance and Convictions:

Provincial CONV

This database summarizes the fines and convictions handed down by the Ontario courts beginning in 1989. Companies and individuals named here have been found guilty of environmental offenses in Ontario courts of law.

Government Publication Date: 1989-Jun 2024

Certificates of Property Use:

Provincial CPU

This is a subset taken from Ontario's Environmental Registry (EBR) database. It will include CPU's on the registry such as (EPA s. 168.6) - Certificate of Property Use.

Government Publication Date: 1994 - Aug 31, 2024

Drill Hole Database:

Provincial [DRL](#)

The Ontario Drill Hole Database (ODHD) is offered by the Province of Ontario's Ministry of Mines. The dataset contains information for over 164,000 percussion, overburden, sonic and diamond-drill holes. The presence of assay results with cutoff values for gold, silver, copper, zinc, lead, nickel and platinum group elements is noted. Drill hole data are compiled from assessment files that have been submitted to the ministry in accordance with the Ontario Mining Act (OMA). Source assessment file numbers are captured for cross reference with the Ontario Assessment File Database (OAFD). Please note that limited data is available for southern Ontario, as it was the last area to be completed. The database was created when surveys submitted to the Ministry were converted in the Assessment File Research Image Database (AFRI) project. However, the degree of accuracy (coordinates) as to the exact location of drill holes is dependent upon the source document submitted. Levels of accuracy used to locate holes are: centering on the mining claim; a sketch of the mining claim; a 1:50,000 map; a detailed company map; or from submitted a "Report of Work".

Government Publication Date: 1886 - Aug 2024

Delisted Fuel Tanks:

Provincial [DTNK](#)

List of fuel storage tank sites that were once found in - and have since been removed from - the list of fuel storage tanks made available by the regulatory agency under Access to Public Information.

Government Publication Date: Oct 2023

Environmental Activity and Sector Registry:

Provincial [EASR](#)

On October 31, 2011, a smarter, faster environmental approvals system came into effect in Ontario. The EASR allows businesses to register certain activities with the ministry, rather than apply for an approval. The registry is available for common systems and processes, to which preset rules of operation can be applied. The EASR is currently available for: heating systems, standby power systems and automotive refinishing. Businesses whose activities aren't subject to the EASR may apply for an ECA (Environmental Compliance Approval), Please see our ECA database.

Government Publication Date: Oct 2011-Aug 31, 2024

Environmental Registry:

Provincial [EBR](#)

The Environmental Registry lists proposals, decisions and exceptions regarding policies, Acts, instruments, or regulations that could significantly affect the environment. Through the Registry, thirteen provincial ministries notify the public of upcoming proposals and invite their comments. For example, if a local business is requesting a permit, license, or certificate of approval to release substances into the air or water; these are notified on the registry. Data includes: Approval for discharge into the natural environment other than water (i.e. Air) - EPA s. 9, Approval for sewage works - OWRA s. 53(1), and EPA s. 27 - Approval for a waste disposal site. For information regarding Permit to Take Water (PTTW), Certificate of Property Use (CPU) and (ORD) Orders please refer to those individual databases.

Government Publication Date: 1994 - Aug 31, 2024

Environmental Compliance Approval:

Provincial [ECA](#)

On October 31, 2011, a smarter, faster environmental approvals system came into effect in Ontario. In the past, a business had to apply for multiple approvals (known as certificates of approval) for individual processes and pieces of equipment. Today, a business either registers itself, or applies for a single approval, depending on the types of activities it conducts. Businesses whose activities aren't subject to the EASR may apply for an ECA. A single ECA addresses all of a business's emissions, discharges and wastes. Separate approvals for air, noise and waste are no longer required. This database will also include Renewable Energy Approvals. For certificates of approval prior to Nov 1st, 2011, please refer to the CA database. For all Waste Disposal Sites please refer to the WDS database.

Government Publication Date: Oct 2011-Aug 31, 2024

Environmental Effects Monitoring:

Federal [EEM](#)

The Environmental Effects Monitoring program assesses the effects of effluent from industrial or other sources on fish, fish habitat and human usage of fisheries resources. Since 1992, pulp and paper mills have been required to conduct EEM studies under the Pulp and Paper Effluent Regulations. This database provides information on the mill name, geographical location and sub-lethal toxicity data.

Government Publication Date: 1992-2007*

ERIS Historical Searches:

Private [EHS](#)

ERIS has compiled a database of all environmental risk reports completed since March 1999. Available fields for this database include: site location, date of report, type of report, and search radius. As per all other databases, the ERIS database can be referenced on both the map and "Statistical Profile" page.

Government Publication Date: 1999-Aug 31, 2024

Environmental Issues Inventory System:

Federal [EIIS](#)

The Environmental Issues Inventory System was developed through the implementation of the Environmental Issues and Remediation Plan. This plan was established to determine the location and severity of contaminated sites on inhabited First Nation reserves, and where necessary, to remediate those that posed a risk to health and safety; and to prevent future environmental problems. The EIIS provides information on the reserve under investigation, inventory number, name of site, environmental issue, site action (Remediation, Site Assessment), and date investigation completed.

Government Publication Date: 1992-2001*

Emergency Management Historical Event:

Provincial **EMHE**

List of locations of historical occurrences of emergency events, including those assigned to the Ministry of Natural Resources by Order-In-Council (OIC) under the Emergency Management and Civil Protection Act, as well as events where MNR provided requested emergency response assistance. Many of these events will have involved community evacuations, significant structural loss, and/or involvement of MNR emergency response staff. These events fall into one of ten (10) type categories: Dam Failure; Drought / Low Water; Erosion; Flood; Forest Fire; Soil and Bedrock Instability; Petroleum Resource Center Event, EMO Requested Assistance, Continuity of Operations Event, Other Requested Assistance. EMHE record details are reproduced by ERIS under License with the Ontario Ministry of Natural Resources © Queen's Printer for Ontario, 2017.

Government Publication Date: Apr 30, 2022

Environmental Penalty Annual Report:

Provincial **EPAR**

This database contains data from Ontario's annual environmental penalty report published by the Ministry of the Environment and Climate Change. These reports provide information on environmental penalties for land / water violations issued to companies in one of the nine industrial sectors covered by the Municipal Industrial Strategy for Abatement (MISA) regulations.

Government Publication Date: Jan 1, 2011 - Dec 31, 2023

List of Expired Fuels Safety Facilities:

Provincial **EXP**

List of facilities and tanks for which there was once a fuel registration. This is not a comprehensive or complete inventory of expired tanks/tank facilities in the province; this listing is a copy of previously registered tanks and facilities obtained under Access to Public Information. Includes private fuel outlets, bulk plants, fuel oil tanks, gasoline stations, marinas, propane filling stations, liquid fuel tanks, piping systems, etc; includes tanks which have been removed from the ground.

Notes: registration was not required for private fuel underground/aboveground storage tanks prior to January 1990, nor for furnace oil tanks prior to May 1, 2002; registration is not required for waste oil tanks in apartments, office buildings, residences, etc., or aboveground gas or diesel tanks. Records are not verified for accuracy or completeness.

Government Publication Date: Oct 2023

Federal Convictions:

Federal **FCON**

Environment Canada maintains a database referred to as the "Environmental Registry" that details prosecutions under the Canadian Environmental Protection Act (CEPA) and the Fisheries Act (FA). Information is provided on the company name, location, charge date, offence and penalty.

Government Publication Date: 1988-Jun 2007*

Contaminated Sites on Federal Land:

Federal **FCS**

The Federal Contaminated Sites Inventory includes information on known federal contaminated sites under the custodianship of departments, agencies and consolidated Crown corporations as well as those that are being or have been investigated to determine whether they have contamination arising from past use that could pose a risk to human health or the environment. The inventory also includes non-federal contaminated sites for which the Government of Canada has accepted some or all financial responsibility. It does not include sites where contamination has been caused by, and which are under the control of, enterprise Crown corporations, private individuals, firms or other levels of government. Includes fire training sites and sites at which Per- and Polyfluoroalkyl Substances (PFAS) are a concern.

Government Publication Date: Jun 2000-Jun 2024

Fisheries & Oceans Fuel Tanks:

Federal **FOFT**

Fisheries & Oceans Canada maintains an inventory of aboveground & underground fuel storage tanks located on Fisheries & Oceans property or controlled by DFO. Our inventory provides information on the site name, location, tank owner, tank operator, facility type, storage tank location, tank contents & capacity, and date of tank installation.

Government Publication Date: 1964-Sep 2019

Federal Identification Registry for Storage Tank Systems (FIRSTS):

Federal **FRST**

A list of federally regulated Storage tanks from the Federal Identification Registry for Storage Tank Systems (FIRSTS). FIRSTS is Environment and Climate Change Canada's database of storage tank systems subject to the Storage Tank for Petroleum Products and Allied Petroleum Products Regulations. The main objective of the Regulations is to prevent soil and groundwater contamination from storage tank systems located on federal and aboriginal lands. Storage tank systems that do not have a valid identification number displayed in a readily visible location on or near the storage tank system may be refused product delivery.

Government Publication Date: Oct 31, 2021

Fuel Storage Tank:

Provincial **FST**

List of registered private and retail fuel storage tanks. This is not a comprehensive or complete inventory of private and retail fuel storage tanks in the province; this listing is a copy of registered private and retail fuel storage tanks, obtained under Access to Public Information.

Notes: registration was not required for private fuel underground/aboveground storage tanks prior to January 1990, nor for furnace oil tanks prior to May 1, 2002; registration is not required for waste oil tanks in apartments, office buildings, residences, etc., or aboveground gas or diesel tanks. Records are not verified for accuracy or completeness.

Government Publication Date: Oct 2023

Fuel Storage Tank - Historic:

Provincial

[FSTH](#)

The Fuels Safety Branch of the Ontario Ministry of Consumer and Commercial Relations maintained a database of all registered private fuel storage tanks. Public records of private fuel storage tanks are only available since the registration became effective in September 1989. This information is now collected by the Technical Standards and Safety Authority.

Government Publication Date: Pre-Jan 2010*

Ontario Regulation 347 Waste Generators Summary:

Provincial

[GEN](#)

Regulation 347 of the Ontario EPA defines a waste generation site as any site, equipment and/or operation involved in the production, collection, handling and/or storage of regulated wastes. A generator of regulated waste is required to register the waste generation site and each waste produced, collected, handled, or stored at the site. This database contains the registration number, company name and address of registered generators including the types of hazardous wastes generated. It includes data on waste generating facilities such as: drycleaners, waste treatment and disposal facilities, machine shops, electric power distribution etc. This information is a summary of all years from 1986 including the most currently available data. Some records may contain, within the company name, the phrase "See & Use..." followed by a series of letters and numbers. This occurs when one company is amalgamated with or taken over by another registered company. The number listed as "See & Use", refers to the new ownership and the other identification number refers to the original ownership. This phrase serves as a link between the 2 companies until operations have been fully transferred.

Government Publication Date: 1986-Oct 31, 2022

Greenhouse Gas Emissions from Large Facilities:

Federal

[GHG](#)

List of greenhouse gas emissions from large facilities made available by Environment Canada. Greenhouse gas emissions in kilotonnes of carbon dioxide equivalents (kt CO₂ eq).

Government Publication Date: 2013-Dec 2022

TSSA Historic Incidents:

Provincial

[HINC](#)

List of historic incidences of spills and leaks of diesel, fuel oil, gasoline, natural gas, propane, and hydrogen recorded by the TSSA in their previous incident tracking system. The TSSA's Fuels Safety Program administers the Technical Standards & Safety Act 2000, providing fuel-related safety services associated with the safe transportation, storage, handling and use of fuels such as gasoline, diesel, propane, natural gas and hydrogen. Under this Act, the TSSA regulates fuel suppliers, storage facilities, transport trucks, pipelines, contractors and equipment or appliances that use fuels. Records are not verified for accuracy or completeness. This is not a comprehensive or complete inventory of historical fuel spills and leaks in the province. This listing is a copy of the data captured at one moment in time and is hence limited by the record date provided here.

Government Publication Date: 2006-June 2009*

Indian & Northern Affairs Fuel Tanks:

Federal

[IAFT](#)

The Department of Indian & Northern Affairs Canada (INAC) maintains an inventory of aboveground & underground fuel storage tanks located on both federal and crown land. Our inventory provides information on the reserve name, location, facility type, site/facility name, tank type, material & ID number, tank contents & capacity, and date of tank installation.

Government Publication Date: 1950-Aug 2003*

Fuel Oil Spills and Leaks:

Provincial

[INC](#)

Listing of spills and leaks of diesel, fuel oil, gasoline, natural gas, propane, and hydrogen reported to the Spills Action Centre (SAC). This is not a comprehensive or complete inventory of fuel-related leaks, spills, and incidents in the province; this listing is a copy of incidents reported to the SAC, obtained under Access to Public Information. Includes incidents from fuel-related hazards such as spills, fires, and explosions. Records are not verified for accuracy or completeness.

Government Publication Date: 31 Oct, 2023

Landfill Inventory Management Ontario:

Provincial

[LIMO](#)

The Landfill Inventory Management Ontario (LIMO) database is updated every year, as the Ministry of the Environment, Conservation and Parks compiles new and updated information. Includes small and large landfills currently operating as well as those which are closed and historic. Operators of larger landfills provide landfill information for the previous operating year to the ministry for LIMO including: estimated amount of total waste received, landfill capacity, estimated total remaining landfill capacity, fill rates, engineering designs, reporting and monitoring details, size of location, service area, approved waste types, leachate of site treatment, contaminant attenuation zone and more. The small landfills include information such as site owner, site location and certificate of approval # and status.

Government Publication Date: Mar 31, 2022

Canadian Mine Locations:

Private

[MINE](#)

This information is collected from the Canadian & American Mines Handbook. The Mines database is a national database that provides over 290 listings on mines (listed as public companies) dealing primarily with precious metals and hard rocks. Listed are mines that are currently in operation, closed, suspended, or are still being developed (advanced projects). Their locations are provided as geographic coordinates (x, y and/or longitude, latitude). As of 2002, data pertaining to Canadian smelters and refineries has been appended to this database.

Government Publication Date: 1998-2009*

Mineral Occurrences:

Provincial

[MNR](#)

In the early 70's, the Ministry of Northern Development and Mines created an inventory of approximately 19,000 mineral occurrences in Ontario, in regard to metallic and industrial minerals, as well as some information on building stones and aggregate deposits. Please note that the "Horizontal Positional Accuracy" is approximately +/- 200 m. Many reference elements for each record were derived from field sketches using pace or chain/tape measurements against claim posts or topographic features in the area. The primary limiting factor for the level of positional accuracy is the scale of the source material. The testing of horizontal accuracy of the source materials was accomplished by comparing the plan metric (X and Y) coordinates of that point with the coordinates of the same point as defined from a source of higher accuracy.

Government Publication Date: 1846-Feb 2024

National Analysis of Trends in Emergencies System (NATES):

Federal

[NATE](#)

In 1974 Environment Canada established the National Analysis of Trends in Emergencies System (NATES) database, for the voluntary reporting of significant spill incidents. The data was to be used to assist in directing the work of the emergencies program. NATES ran from 1974 to 1994. Extensive information is available within this database including company names, place where the spill occurred, date of spill, cause, reason and source of spill, damage incurred, and amount, concentration, and volume of materials released.

Government Publication Date: 1974-1994*

Non-Compliance Reports:

Provincial

[NCPL](#)

The Ministry of the Environment provides information about non-compliant discharges of contaminants to air and water that exceed legal allowable limits, from regulated industrial and municipal facilities. A reported non-compliance failure may be in regard to a Control Order, Certificate of Approval, Sectoral Regulation or specific regulation/act.

Government Publication Date: Dec 31, 2022

National Defense & Canadian Forces Fuel Tanks:

Federal

[NDFT](#)

The Department of National Defense and the Canadian Forces maintains an inventory of all aboveground & underground fuel storage tanks located on DND lands. Our inventory provides information on the base name, location, tank type & capacity, tank contents, tank class, date of tank installation, date tank last used, and status of tank as of May 2001. This database will no longer be updated due to the new National Security protocols which have prohibited any release of this database.

Government Publication Date: Up to May 2001*

National Defense & Canadian Forces Spills:

Federal

[NDSP](#)

The Department of National Defense and the Canadian Forces maintains an inventory of spills to land and water. All spill sites have been classified under the "Transportation of Dangerous Goods Act - 1992". Our inventory provides information on the facility name, location, spill ID #, spill date, type of spill, as well as the quantity of substance spilled & recovered.

Government Publication Date: Mar 1999-Nov 2023

National Defence & Canadian Forces Waste Disposal Sites:

Federal

[NDWD](#)

The Department of National Defence and the Canadian Forces maintains an inventory of waste disposal sites located on DND lands. Where available, our inventory provides information on the base name, location, type of waste received, area of site, depth of site, year site opened/closed and status.

Government Publication Date: 2001-Apr 2007*

National Energy Board Pipeline Incidents:

Federal

[NEBI](#)

Locations of pipeline incidents from 2008 to present, made available by the Canada Energy Regulator (CER) - previously the National Energy Board (NEB). Includes incidents reported under the Onshore Pipeline Regulations and the Processing Plant Regulations related to pipelines under federal jurisdiction, does not include incident data related to pipelines under provincial or territorial jurisdiction.

Government Publication Date: 2008-Jun 30, 2021

National Energy Board Wells:

Federal

[NEBP](#)

The NEBW database contains information on onshore & offshore oil and gas wells that are outside provincial jurisdiction(s) and are thereby regulated by the National Energy Board. Data is provided regarding the operator, well name, well ID No./UWI, status, classification, well depth, spud and release date.

Government Publication Date: 1920-Feb 2003*

National Environmental Emergencies System (NEES):

Federal

NEES

In 2000, the Emergencies program implemented NEES, a reporting system for spills of hazardous substances. For the most part, this system only captured data from the Atlantic Provinces, some from Quebec and Ontario and a portion from British Columbia. Data for Alberta, Saskatchewan, Manitoba and the Territories was not captured. However, NEES is also a repository for previous Environment Canada spill datasets. NEES is composed of the historic datasets ' or Trends ' which dates from approximately 1974 to present. NEES Trends is a compilation of historic databases, which were merged and includes data from NATES (National Analysis of Trends in Emergencies System), ARTS (Atlantic Regional Trends System), and NEES. In 2001, the Emergencies Program determined that variations in reporting regimes and requirements between federal and provincial agencies made national spill reporting and trend analysis difficult to achieve. As a consequence, the department has focused efforts on capturing data on spills of substances which fall under its legislative authority only (CEPA and FA). As such, the NEES database will be decommissioned in December 2004.

Government Publication Date: 1974-2003*

National PCB Inventory:

Federal

NPCB

Environment Canada's National PCB inventory includes information on in-use PCB containing equipment in Canada including federal, provincial and private facilities. Federal out-of-service PCB containing equipment and PCB waste owned by the federal government or by federally regulated industries such as airlines, railway companies, broadcasting companies, telephone and telecommunications companies, pipeline companies, etc. are also listed. Although it is not Environment Canada's mandate to collect data on non-federal PCB waste, the National PCB inventory includes some information on provincial and private PCB waste and storage sites. Some addresses provided may be Head Office addresses and are not necessarily the location of where the waste is being used or stored.

Government Publication Date: 1988-2008*

National Pollutant Release Inventory 1993-2020:

Federal

NPR2

The National Pollutant Release Inventory (NPRI) is Canada's public inventory of pollutant releases (to air, water and land), disposals, and transfers for recycling. The inventory, managed by Environment and Climate Change Canada, tracks over 300 substances. Under the authority of the Canadian Environmental Protection Act (CEPA), owners or operators of facilities that meet published reporting requirements are required to report to the NPRI.

Government Publication Date: Sep 2020

National Pollutant Release Inventory - Historic:

Federal

NPRI

Environment Canada has defined the National Pollutant Release Inventory ("NPRI") as a federal government initiative designed to collect comprehensive national data regarding releases to air, water, or land, and waste transfers for recycling for more than 300 listed substances. This data holds historic records; current records are found in NPR2.

Government Publication Date: 1993-May 2017

Oil and Gas Wells:

Private

OGWE

The Nickle's Energy Group (publisher of the Daily Oil Bulletin) collects information on drilling activity including operator and well statistics. The well information database includes name, location, class, status and depth. The main Nickle's database is updated on a daily basis, however, this database is updated on a monthly basis. More information is available at www.nickles.com.

Government Publication Date: 1988-May 31, 2024

Ontario Oil and Gas Wells:

Provincial

OOGW

In 1998, the Ministry of Natural Resources (MNR) handed over to the Ontario Oil, Gas and Salt Resources (OGSR) Corporation, the responsibility of maintaining a database of oil and gas wells drilled in Ontario. The OGSR Library has over 20,000+ wells in their database. Information available for all wells in the ERIS database includes well owner/operator, location, permit issue date, and well cap date, license number, status, depth and the primary target (rock unit) of the well being drilled. All geology/stratigraphy table information, plus all water table information is also provided for each well record.

Government Publication Date: 1800-Aug 2024

Inventory of PCB Storage Sites:

Provincial

OPCB

The Ontario Ministry of Environment, Waste Management Branch, maintains an inventory of PCB storage sites within the province. Ontario Regulation 11/82 (Waste Management - PCB) and Regulation 347 (Generator Waste Management) under the Ontario EPA requires the registration of inactive PCB storage equipment and/or disposal sites of PCB waste with the Ontario Ministry of Environment. This database contains information on: 1) waste quantities; 2) major and minor sites storing liquid or solid waste; and 3) a waste storage inventory.

Government Publication Date: 1987-Oct 2004; 2012-Dec 2013

Orders:

Provincial

ORD

This is a subset taken from Ontario's Environmental Registry (EBR) database. It will include Orders on the registry such as (EPA s. 17) - Order for remedial work, (EPA s. 18) - Order for preventative measures, (EPA s. 43) - Order for removal of waste and restoration of site, (EPA s. 44) - Order for conformity with Act for waste disposal sites, (EPA s. 136) - Order for performance of environmental measures.

Government Publication Date: 1994 - Aug 31, 2024

Canadian Pulp and Paper:

Private

PAP

This information is part of the Pulp and Paper Canada Directory. The Directory provides a comprehensive listing of the locations of pulp and paper mills and the products that they produce.

Government Publication Date: 1999, 2002, 2004, 2005, 2009-2014

Parks Canada Fuel Storage Tanks:

Federal

PCFT

Canadian Heritage maintains an inventory of known fuel storage tanks operated by Parks Canada, in both National Parks and at National Historic Sites. The database details information on site name, location, tank install/removal date, capacity, fuel type, facility type, tank design and owner/operator.

Government Publication Date: 1920-Jan 2005*

Pesticide Register:

Provincial

PES

The Ontario Ministry of the Environment and Climate Change maintains a database of licensed operators and vendors of registered pesticides.

Government Publication Date: Oct 2011-Aug 31, 2024

Ontario PFAS Spills:

Provincial

PFAS

This specific list of spills includes those incidents where one or more of the listed contaminants are identified in the PFAS Structure List and/or PFAS Chemicals Without Explicit Structure List made available by the United States Environmental Protection Agency (US EPA), is originally sourced from the Ministry of the Environment, Conservation and Parks spills related data. Information from 1988-2002 was part of the ORIS (Occurrence Reporting Information System). The SAC (Spills Action Centre) handles all spills reported in Ontario. Regulations for spills in Ontario are part of the MOE's Environmental Protection Act, Part X.

Government Publication Date: 1988-Mar 2024; May 2024

NPRI Reporters - PFAS Substances:

Federal

PFCH

The National Pollutant Release Inventory (NPRI) is Canada's public inventory of releases, disposals, and transfers, tracking over 320 pollutants. Per- and polyfluoroalkyl substances (PFAS) are a group of over 4,700 human-made substances for which adverse environmental and health effects have been observed. This listing of PFAS substance reporters includes those NPRI facilities that reported substances that are found in either: a) the Comprehensive Global Database of PFASs compiled by the Organisation for Economic Co-operation and Development (OECD), b) the US Environmental Protection Agency (US EPA) Master List of PFAS Substances, c) the US EPA list of PFAS chemicals without explicit structures, or d) the US EPA list of PFAS structures (encompassing the largest set of structures having sufficient levels of fluorination to potentially impart PFAS-type properties).

Government Publication Date: Sep 2020

Potential PFAS Handlers from NPRI:

Federal

PFHA

The National Pollutant Release Inventory (NPRI) is Canada's public inventory of releases, disposals, and transfers, tracking over 320 pollutants. Per- and polyfluoroalkyl substances (PFAS) are a group of over 4,700 human-made substances for which adverse environmental and health effects have been observed. This list of potential PFAS handlers includes those NPRI facilities that reported business activity (NAICS code) included in the US Environmental Protection Agency (US EPA) list of Potential PFAS-Handling Industry Sectors, further described as operating in industry sectors where literature reviews indicate that PFAS may be handled and/or released. Inclusion of a facility in this listing does not indicate that PFAS are being manufactured, processed, used, or released by the facility - these are facilities that potentially handle PFAS based on their industrial profile.

Government Publication Date: Sep 2020

Pipeline Incidents:

Provincial

PINC

List of pipeline incidents (strikes, leaks, spills). This is not a comprehensive or complete inventory of pipeline incidents in the province; this listing is an historical copy of records previously obtained under Access to Public Information. Records are not verified for accuracy or completeness.

Government Publication Date: Feb 28, 2021

Potential PFAS Handlers from EASR:

Provincial

PPHA

The Ontario Environmental Activity and Sector Registry (EASR), described in Ontario Regulation 245/11, allows businesses with less complex operations - and hence not requiring an Environmental Compliance Approval - to register their activities with the Ontario Ministry of the Environment, Conservation and Parks (MECP). This list of potential PFAS handlers includes those EASR facilities that reported business activity (NAICS code) included in the US Environmental Protection Agency (US EPA) list of Potential PFAS-Handling Industry Sectors, further described as operating in industry sectors where literature reviews indicate that PFAS may be handled and/or released. Inclusion of a facility in this listing does not indicate that PFAS are being manufactured, processed, used.

Government Publication Date: Jun 30, 2024

Private and Retail Fuel Storage Tanks:

Provincial

PRT

The Fuels Safety Branch of the Ontario Ministry of Consumer and Commercial Relations maintained a database of all registered private fuel storage tanks and licensed retail fuel outlets. This database includes an inventory of locations that have gasoline, oil, waste oil, natural gas and/or propane storage tanks on their property. The MCCR no longer collects this information. This information is now collected by the Technical Standards and Safety Authority (TSSA).

Government Publication Date: 1989-1996*

Permit to Take Water:

Provincial PTTW

This is a subset taken from Ontario's Environmental Registry (EBR) database. It will include PTTW's on the registry such as OWRA s. 34 - Permit to take water.

Government Publication Date: 1994 - Aug 31, 2024

Ontario Regulation 347 Waste Receivers Summary:

Provincial REC

Part V of the Ontario Environmental Protection Act ("EPA") regulates the disposal of regulated waste through an operating waste management system or a waste disposal site operated or used pursuant to the terms and conditions of a Certificate of Approval or a Provisional Certificate of Approval. Regulation 347 of the Ontario EPA defines a waste receiving site as any site or facility to which waste is transferred by a waste carrier. A receiver of regulated waste is required to register the waste receiving facility. This database represents registered receivers of regulated wastes, identified by registration number, company name and address, and includes receivers of waste such as: landfills, incinerators, transfer stations, PCB storage sites, sludge farms and water pollution control plants. This information is a summary of all years from 1986 including the most currently available data.

Government Publication Date: 1986-1990, 1992-2021

Record of Site Condition:

Provincial RSC

The Record of Site Condition (RSC) is part of the Ministry of the Environment's Brownfields Environmental Site Registry. Protection from environmental cleanup orders for property owners is contingent upon documentation known as a record of site condition (RSC) being filed in the Environmental Site Registry. In order to file an RSC, the property must have been properly assessed and shown to meet the soil, sediment and groundwater standards appropriate for the use (such as residential) proposed to take place on the property. The Record of Site Condition Regulation (O. Reg. 153/04) details requirements related to site assessment and clean up. RSCs filed after July 1, 2011 will also be included as part of the new (O.Reg. 511/09). The Government of Ontario states that it is not responsible for the accuracy of the information in this Registry.

Government Publication Date: 1997-Sept 2001, Oct 2004-Aug 2024

Retail Fuel Storage Tanks:

Private RST

This database includes an inventory of retail fuel outlet locations (including marinas) that have on their property gasoline, oil, waste oil, natural gas and / or propane storage tanks.

Government Publication Date: 1999-Apr 30, 2024

Scott's Manufacturing Directory:

Private SCT

Scott's Directories is a data bank containing information on over 200,000 manufacturers across Canada. Even though Scott's listings are voluntary, it is the most comprehensive database of Canadian manufacturers available. Information concerning a company's address, plant size, and main products are included in this database.

Government Publication Date: 1992-Mar 2011*

Ontario Spills:

Provincial SPL

List of spills and incidents made available by the Ministry of the Environment, Conservation and Parks. This database identifies information such as location (approximate), type and quantity of contaminant, date of spill, environmental impact, cause, nature of impact, etc. Information from 1988-2002 was part of the ORIS (Occurrence Reporting Information System). The SAC (Spills Action Centre) handles all spills reported in Ontario. Regulations for spills in Ontario are part of the MOE's Environmental Protection Act, Part X.

Government Publication Date: 1988-Jun 2024

Wastewater Discharger Registration Database:

Provincial SRDS

Facilities that report either municipal treated wastewater effluent or industrial wastewater discharges under the Effluent Monitoring and Effluent Limits (EMEL) and Municipal/Industrial Strategy for Abatement Regulations. The Municipal/Industrial Strategy for Abatement (MISA) division of the Ontario Ministry of Environment keeps record of direct dischargers of toxic pollutants within nine sectors including: Electric Power Generation, Mining, Petroleum Refining, Organic Chemicals, Inorganic Chemicals, Pulp & Paper, Metal Casting, Iron & Steel, and Quarries.

Government Publication Date: 1990-Dec 31, 2021

Anderson's Storage Tanks:

Private TANK

The information provided in this database was collected by examining various historical documents, which identified the location of former storage tanks, containing substances such as fuel, water, gas, oil, and other various types of miscellaneous products. Information is available in regard to business operating at tank site, tank location, permit year, permit & installation type, no. of tanks installed & configuration and tank capacity. Data contained within this database pertains only to the city of Toronto and is not warranted to be complete, exhaustive or authoritative. The information was collected for research purposes only.

Government Publication Date: 1915-1953*

Transport Canada Fuel Storage Tanks:

Federal TCFT

List of fuel storage tanks currently or previously owned or operated by Transport Canada. This inventory also includes tanks on The Pickering Lands, which refers to 7,530 hectares (18,600 acres) of land in Pickering, Markham, and Uxbridge owned by the Government of Canada since 1972; properties on this land has been leased by the government since 1975, and falls under the Site Management Policy of Transport Canada, but is administered by Public Works and Government Services Canada. This inventory provides information on the site name, location, tank age, capacity and fuel type.

Government Publication Date: 1970 - Apr 2024

Variances for Abandonment of Underground Storage Tanks:

Provincial

[VAR](#)

Listing of variances granted for storage tank abandonment. This is not a comprehensive or complete inventory of tank abandonment variances in the province; this listing is a copy of tank abandonment variance records previously obtained under Access to Public Information. In Ontario, registered underground storage tanks must be removed within two years of disuse; if removal of a tank is not feasible, an application may be sought for a variance from this code requirement.

Records are not verified for accuracy or completeness.

Government Publication Date: Feb 28, 2022

Waste Disposal Sites - MOE CA Inventory:

Provincial

[WDS](#)

The Ontario Ministry of Environment, Waste Management Branch, maintains an inventory of known open (active or inactive) and closed disposal sites in the Province of Ontario. Active sites maintain a Certificate of Approval, are approved to receive and are receiving waste. Inactive sites maintain Certificate(s) of Approval but are not receiving waste. Closed sites are not receiving waste. The data contained within this database was compiled from the MOE's Certificate of Approval database. Locations of these sites may be cross-referenced to the Anderson database described under ERIS's Private Source Database section, by the CA number. All new Environmental Compliance Approvals handed out after Oct 31, 2011 for Waste Disposal Sites will still be found in this database.

Government Publication Date: Oct 2011 Aug 31, 2024

Waste Disposal Sites - MOE 1991 Historical Approval Inventory:

Provincial

[WDSH](#)

In June 1991, the Ontario Ministry of Environment, Waste Management Branch, published the "June 1991 Waste Disposal Site Inventory", of all known active and closed waste disposal sites as of October 30st, 1990. For each "active" site as of October 31st 1990, information is provided on site location, site/CA number, waste type, site status and site classification. For each "closed" site as of October 31st 1990, information is provided on site location, site/CA number, closure date and site classification. Locations of these sites may be cross-referenced to the Anderson database described under ERIS's Private Source Database section, by the CA number.

Government Publication Date: Up to Oct 1990*

Water Well Information System:

Provincial

[WWIS](#)

This database describes locations and characteristics of water wells found within Ontario in accordance with Regulation 903. It includes such information as coordinates, construction date, well depth, primary and secondary use, pump rate, static water level, well status, etc. Also included are detailed stratigraphy information, approximate depth to bedrock and the approximate depth to the water table.

Government Publication Date: Dec 31 2023

Definitions

Database Descriptions: This section provides a detailed explanation for each database including: source, information available, time coverage, and acronyms used. They are listed in alphabetic order.

Detail Report: This is the section of the report which provides the most detail for each individual record. Records are summarized by location, starting with the project property followed by records in closest proximity.

Distance: The distance value is the distance between plotted points, not necessarily the distance between the sites' boundaries. All values are an approximation.

Direction: The direction value is the compass direction of the site in respect to the project property and/or center point of the report.

Elevation: The elevation value is taken from the location at which the records for the site address have been plotted. All values are an approximation. Source: Google Elevation API.

Executive Summary: This portion of the report is divided into 3 sections:

'Report Summary'- Displays a chart indicating how many records fall on the project property and, within the report search radii.

'Site Report Summary'-Project Property'- This section lists all the records which fall on the project property. For more details, see the 'Detail Report' section.

'Site Report Summary-Surrounding Properties'- This section summarizes all records on adjacent properties, listing them in order of proximity from the project property. For more details, see the 'Detail Report' section.

Map Key: The map key number is assigned according to closest proximity from the project property. Map Key numbers always start at #1. The project property will always have a map key of '1' if records are available. If there is a number in brackets beside the main number, this will indicate the number of records on that specific property. If there is no number in brackets, there is only one record for that property.

The symbol and colour used indicates 'elevation': the red inverted triangle will dictate 'ERIS Sites with Lower Elevation', the yellow triangle will dictate 'ERIS Sites with Higher Elevation' and the orange square will dictate 'ERIS Sites with Same Elevation.'

Unplottables: These are records that could not be mapped due to various reasons, including limited geographic information. These records may or may not be in your study area, and are included as reference.



ATTACHMENT E

SITE PHOTOGRAPHS



Front view of single family dwelling



South side view of single family dwelling



North side view of single family dwelling



View of forested area on subject property



Front view of four car detached garage



Internal view of four car detached garage



View of above ground propose storage tank



Internal view of detach garage showing equipment storage



View of trailers and gravel fill material near detached garage



View of geothermal heat pump in basement of single family dwelling